

## **MANDATORY DISCLOSURE**

The onus of the authenticity of the information lies with the Institution ONLY and not on AICTE.

1. Name of the Institution: Institute of Professional Studies and Research (IPSAR)  
•Address including Telephone, Mobile, E-Mail Address: CDA, Sector – 06, Cuttack PinCode: 753014  
Telephone Nos: 0671-2504578 Fax No: 0671-250392  
Website: [www.ipsar.ac.in](http://www.ipsar.ac.in)  
Email: director @ipsar.ac.in
2. Name and address of the Trust/ Society/ Company and the Trustees,  
• Address including Telephone, Mobile, E-mail.

| Sl No | Name & Designation                               | Address, Email, Telephone   |
|-------|--|---|
| 1.    | CA.(Dr) J. K. Misra, Chairman & Founder Member   | Harmony House, Tulsipur, Cuttack 753008; email: <a href="mailto:director@ipsar.ac.in">director@ipsar.ac.in</a> ; cell no:(+91)9937274569        |
| 2.    | Mrs. Namita Mishra, Secretary and Founder member | Martha Pur, Naraj, Narang, Cuttack-754006<br>email: contact@ipsar.ac.in; cell no: (+91) 9937099059  |
| 3.    | Mr. Kailash Chandra Sahoo, Member                | Harmony House, Tulsipur, Cuttack 753008; email: asst <a href="mailto:director@ipsar.ac.in">director@ipsar.ac.in</a> ; cell no: (+91) 9937344069 |
| 4.    | Sri Armaan Mishra, Member                        | Harmony House, Tulsipur, Cuttack 753008;email: <a href="mailto:armaan359@gmail.com">armaan359@gmail.com</a> ; cell no: (+91)8743893893          |
| 5.    | Mr. Rohit Kumar Das, Member                      | Haladia, Sashanipara, Kendrapara 754213;email: contact@ipsar.ac.in; 9937192613  |
| 6.    | Mr. Ramesh Chandra Sahu, Member                  | Plot No 1580/E/7, Sector 6, CDA, Cuttack 753014;contact@ipsar.ac.in;cell no: 9337016154   |
| 7.    | Mr. Kamal Kumar Mishra, Member                   | Kanheibidyadharpur, P.S. Chandanpur, Dist Puri: <a href="mailto:mrkamalmishra01@gmail.com">mrkamalmishra01@gmail.com</a> cell no- 9337111127    |

- Name and Address of the Director:  
Address including Telephone,  
Mobile, E-Mail

Dr. J. K. Misra Chairman cum Director,  
IPSAR HOUSE, SEC-6, CDA, Cuttack-14.  
Tel- 0671-2504578,  
Mob:9937274569,mail:director@ipsar.ac.in

5. Name of the affiliating University: Biju Pattnaik University of Technology, Rourkela.Odisha for MBA and MCA,Utkal University, Vani Vihar, Odisha,for UG programmes like BBA &BCA.

6. Governance:

Members of the Board and their brief background:

**GOVERNING BODY MEMBERS INSTITUTE OF PROFESSIONAL STUDIES & RESEARCH (IPSAR)CUTTACK.**

| SI  | Name  | Designation           | Profession/ Experience   |
|-----|---|-----------------------|--|
| 1.  | CA.(Dr) Jiten Kumar Misra   | Chairman and Director | Chartered Accountant & Educationist for the past 27 years:<br>B.Com, FCA, Ph.D in Commerce           |
| 2.  | Dr Partha Sarathi Chowdhury   | Ex-Officio Member     | Academician in the field of Management.16years<br>Academic experience<br>M.B. A. Ph.D                |
| 3.  | Mrs. Namita Misra   | Member Secretary      | Academician in the field of Management.<br>Post Graduate Diploma in Management Education             |
| 4.  | Dr. Tushima Mishra  | Member                | Senior Medical Practitioner  |
| 5.  | Mr. Bidhu Bhusan Dash   | Member                | Outstanding Social Worker & Academician in the area of computer& Management.                         |
| 6.  | Mr. Kailash Chandra Sahoo   | Member                | Academician in the field of Finance and Management   |
| 7.  | Mr. Sambit Satapathy  | Member                | Sr. Product Manager, Enphase Solar Energy, HQ- California.   |
| 8.  | Mr Kamal Kumar Mishra   | Member                | Social worker  |
| 9.  | Prof. (Dr)Manas Ranjan Kabat  | Member                | Nominated by BPUT, Rourkela  |
| 10. | Nominee Department of Skill Development & Technical Education, Govt of Odisha | Member (Ex-Officio)   | Nominated by Secretary Department of Skill Development and Technical Education, Government of Odisha |

•Members of Academic Advisory Body

| Sl. No | Name                        | Position |
|--------|-----------------------------|----------|
| 1.     | Dr Jiten Kumar Misra        | Chairman |
| 2.     | Dr Partha Sarathi Chowdhury | Member   |
| 3.     | Mr. Raj Kumar Dash          | Member   |
| 4.     | Dr Smita Ray                | Member   |
| 5.     | Mr. Biswa Ranjan Behera     | Member   |

•Frequency of the Board Meeting and Academic Advisory Body: Quarterly

•Organizational chart and processes:

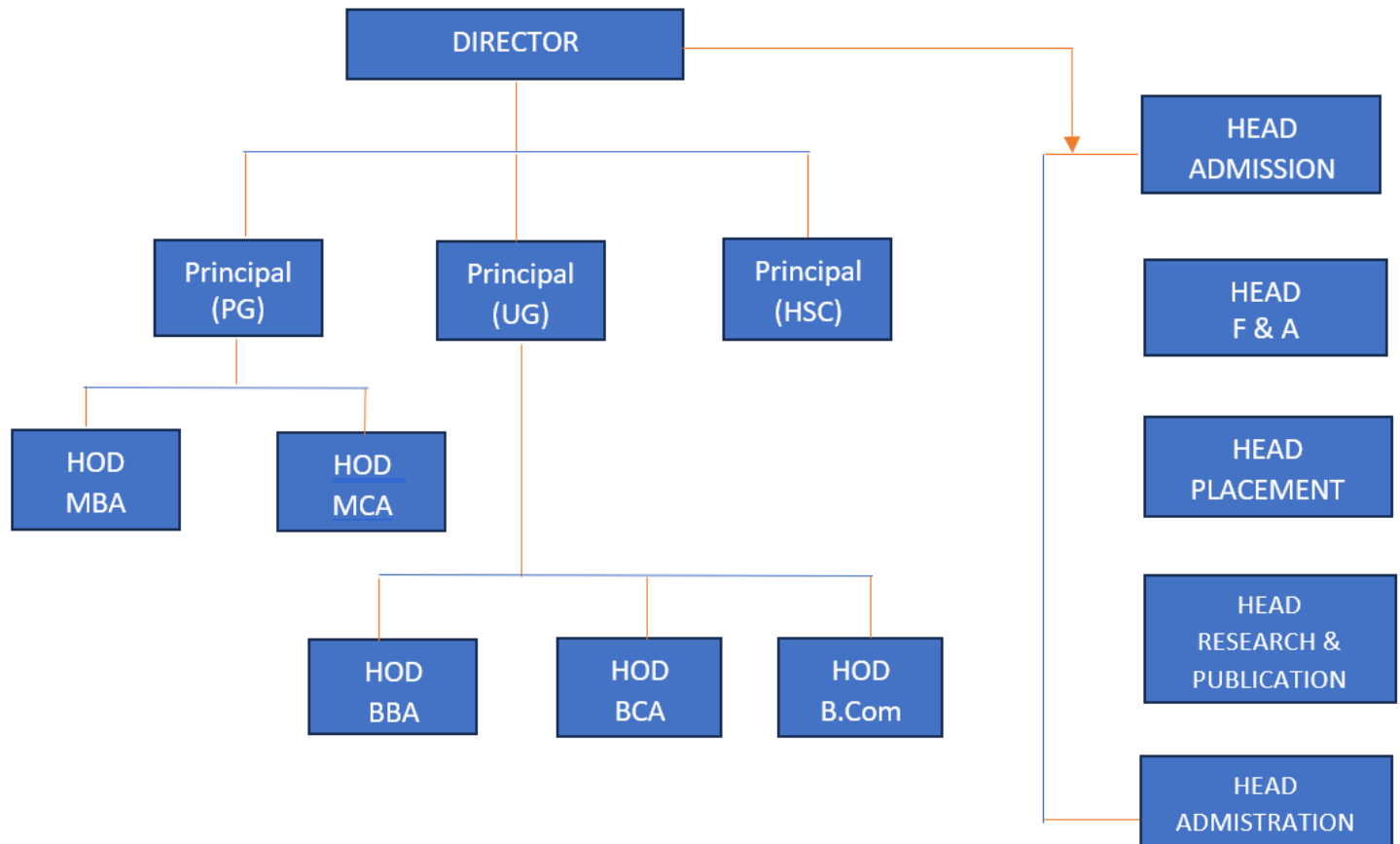

•Nature and Extent of involvement of Faculty and students in academic affairs/improvements

- ◆ FDP for Faculty Members every 2 months.
- ◆ Conducting Two Internal Examinations in every Semester.
- ◆ Assignments are given subject wise
- ◆ Presentations are given by the students every subject for every chapter
- ◆ Business Quiz are held
- ◆ Participation in Inter college competitions
- ◆ Participation in Hackathon

•Mechanism/ Norms and Procedure for democratic/good Governance

1. Performance appraisal is conducted semi-annually for faculty and staff members
2. Students' improvement programs are being held in addition to the regular curriculum
3. Reporting to statutory and regulatory bodies like AICTE are done regularly.
4. Faculty performance is gauged from students' feedback which is taken regularly.

- Student Feedback on Institutional Governance/Faculty performance:  
The feed-back report is collected in the mid of the Semester.

- Grievance Redressal mechanism for Faculty, staff and students:  
Held every fortnightly

- Establishment of Anti Ragging Committee:

CIRCULAR Sub: Institute of Professional Studies & Research, Cuttack Formation of Anti Ragging Committee As per the AICTE Notification No: 37-3/Legal/ AICTE/2009 dated 01.07-2009, Anti Ragging Committee is constituted in College for prevention & prohibition of ragging of students, with following members.

|    |   |          |
|----|---|----------|
| 1. | Dr.Jiten Kumar Misra<br>Director,<br>(Ph- 9937274569)       | Chairman |
| 2. | Dr Partha Sarathi Chowdhury<br>Principal, Mob No:8902256765 | Member   |
| 3. | Dr. Shakti Prasad Mohapatra<br>Professor, (Ph-9938398414)   | Member   |
| 4. | Mr. Biswaranjan Behera<br>Asst. Prof. MCA (Ph- 9937169106)  | Member   |
| 5. | Mrs. Namita Mishra<br>Asst. Prof, (Ph.No.: 9937099059)      | Member   |
| 6. | Mr. Raj Kumar Dash<br>Asst. Prof. No.: 9437233190           | Member   |
| 7. | Mrs. Meera Rout<br>Asst. Prof. Mob No:8093421650            | Member   |

- Establishment of Online Grievance Redressal Mechanism: Constituted as per AICTE norms
- Establishment of Grievance Redressal Committee in the Institution and Appointment of OMBUDSMAN by the University:

Sub: Institute of Professional Studies and Research, Cuttack Formatting Grievance Redressal Committee As per the AICTE Notification No: 2012, F.No.: 37-3 / Legal 12012, Dated: 25.05.2012, Grievance Redressal Committee is constituted in College for the purpose of Redressal grievance of the students and parents and others, with following members.



- |    |   |          |   |
|----|---|----------|---|
| 1. | Dr Jiten Kumar Misra<br>Design- Director<br>Ph- 9937274569    | Chairman | Mail Id- director@ipsar.ac.in   |
| 2. | Asst.Prof. Kailash Ch. Sahoo<br>Ph.No.: 8917238504            | Member   | Mail Id- <a href="mailto:asstdirector.ipsar@gmail.com">asstdirector.ipsar@gmail.Com</a> |
| 3. | Dr. Shakti Prasad Mohapatra<br>Ph.No.: 9938398414             | Member   | Mail Id- Mohapatra.shakti@gmail.com   |
| 5. | Dr. Partha Sarathi Chowdhury<br>Principal, Ph.No.: 8902256765 | Member   | Mail id- principalipsar1@gmail.com  |
| 6. | Mrs. Namita Mishra<br>Ph.No.: 9437030058                      | Member   | Mail Id- nmishra@ipsar.ac.in  |
| 7. | Mrs. Manjira Ray<br>Phone-9064861150                          | Member   | Mail id:manjira.kar@gmail.com   |

Dr. J. K. Misra, Director, IPSAR, Cuttack will be the 'Ombudsman' of the college

- Establishment of Internal Complaint Committee (ICC): Constituted as per AICTE norms

Sub: Institute of Professional Studies and Research, Cuttack Establishment of Internal Complaint Committee (ICC) As per the section 4 of Sexual Harassment of Women at Workplace (Prevention, Prohibition and Redressal) Act, 2013 Internal Complaint Committee (ICC) is constituted in college for prevention and prohibition of Sexual Harassment of students (women) at workplace / college, with following members.

- |    |   |          |                 |
|----|---|----------|-----------------|
| 1. | Dr. Jiten Ku. Mishra<br>Board Member<br>Ph.No.: 9937274569,<br><a href="mailto:Mail-director@ipsar.ac.in">Mail-director@ipsar.ac.in</a> | Chairman | Gender- Male    |
| 2. | Mrs.Mitra Das<br>Phone-7008288316,<br>Mail id:mitradas2004@yahoo.com  | Member   | Gender- Female. |
| 3. | Dr. Partha Sarathi Chowdhury<br>Ph.No.: 8902256765,<br>mai: principalipsar1@gmail.com   | Member   | Gender- Male.   |
| 4. | Dr. Shakti Prasad Mohapatra<br>Ph.No.: 9938398414<br>Mail Id- Mohapatra. shakti@gmail.com   | Member   | Gender-Male     |
| 5. | Mr. Kailash Chandra Sahoo<br>phone.: 8917238504.<br>Mail <a href="mailto:asstdirector.ipsar@gmail.com">asstdirector.ipsar@gmail.Com</a> | Member   | Gender- Male.   |

- |    |  |         |                 |
|----|--|---------|-----------------|
| 6. | Ram Chandra Tudu<br>Mob-9938884541,<br>Mail- <a href="mailto:ramttudu@gmail.com">ramttudu@gmail.com</a>                  | Student | Gender- Male.   |
| 7. | Lisarani Behera<br>Mob- 9348686963<br><a href="mailto:lisaranibehera963@gmail.com">Mail- lisaranibehera963@gmail.com</a> | Student | Gender- Female. |

- Establishment of Committee for SC/ ST:  
constitutes as per AICTE norms ( Attached).  
Establishment of Committee for SC / ST (As per the Scheduled Castes and the Scheduled Tribes (prevention of Atrocities) Act, 1989, No. 33 of 1989, dated: 11.09.1989 With reference to the above, and as per guidelines AICTE, Hand book 2017-18 College has established the Committee for SC / ST with following members:

- |    |  |          |                 |
|----|--|----------|-----------------|
| 1. | Mrs. Namita Mishra<br>Board Member<br>Ph.No.: 9437030058,<br><a href="mailto:Mail-nmishra@ipsar.ac.in">Mail-nmishra@ipsar.ac.in</a>                              | Chairman | Gender- Female. |
| 2. | Dr. Shakti Prasad Mohapatra<br>Professor, Mob- 9938398414,<br>Mail Id- <a href="mailto:mohapatra.shakti@gmail.com">mohapatra.shakti@gmail.com</a><br>Caste- Gen. | Member.  | Gender –Male    |
| 3. | Dr. Partha Sarathi Chowdhury<br>Principal. Mob: 8902256765<br>Mail Id- principalipsar1@gmail.com,<br>Caste- Gen.   | Member   | Gender –Male    |
| 4. | Dr. Rakesh Ku. Beura<br>Admission Officer<br>Mob-9337730059, <a href="mailto:contact@ipsar.ac.in">contact@ipsar.ac.in</a><br>Caste- Gen.                         | Member   | Gender –Male    |
| 5. | Mrs. Mitra Das<br>Caste- Gen.<br>Phone-7008288316, Mail id:mitradas2004@yahoo.com  | Member   | Gender –Female  |
| 6. | Miss. Adyasha Sahoo<br><a href="mailto:adyashapriyadarshinisahoo13@gmail.com">adyashapriyadarshinisahoo13@gmail.com</a><br>Mob-7847958882, Caste- Sc             | Student  | Gender –Female  |
| 7. | Miss. Priyanka Murmu<br>Caste- ST<br>Mob-8249942550, Mail- <a href="mailto:priyankaranimurmu@gmail.com">priyankaranimurmu@gmail.com</a>                          | Student  | Gender –Female  |

The above members are required to meet the Chairman of the Committee for discussion on the mode of working. All are requested to work for the cause to prevent, prohibit and redress the problems SC / ST as per the prevention of atrocities Act mentioned above.

- The Cell will look after the Quality aspect of teaching pedagogy, preparation of Study material, conducting seminars, conducting faculty development Programmes, forming personally growth laboratory and communication lab etc.



- Name of Programmes approved by AICTE : MBA & MCA Programmes
- Name of Programmes Accredited by AICTE: Provisional Accreditation appl in process
- Status of Accreditation of the Courses: Application In Process
- Total number of Courses: 4
- No. of Courses for which applied for Accreditation: 4
- Status of Accreditation – In Process
- For each Programme the following details are to be given:
- Name: MBA ●Number of seats: 120 ●Duration: 2 years ●Cut off marks/rank of admission during the last three years: 50% ●Fee: 50,000/- pa ●Placement Facilities: 40%
- Campus placement in last three years with minimum salary, maximum salary and average salary : Attached
- Name and duration of programme(s) having Twinning and Collaboration with Foreign University(s) and being run in the same Campus along with status of their AICTE approval. If there is Foreign Collaboration, give the following details: **NA**
  - Details of the Foreign University
  - Name of the University
  - Address
  - Website
  - Accreditation status of the University in its Home Country
  - Ranking of the University in the Home Country
  - Whether the degree offered is equivalent to an Indian Degree? If yes, the name of the agency which has approved equivalence. If no, implications for students in terms of pursuit of higher studies in India and abroad and job both within and outside the country

- Nature of Collaboration
- Conditions of Collaboration
- Complete details of payment a student has to make to get the full benefit of Collaboration For each Programme Collaborated provide the following:
- Programme Focus
- Number of seats
- Admission Procedure
- Fee

Placement Facility

- Placement Records for last three years with minimum salary, maximum salary and average salary.

PLACEMENT DATA

| Year        | Name of student placed and contact details | Program graduated from | Name of the employer with contact details | Pay package at appointment (In INR per annum) | PHOTO   |
|-------------|--|------------------------|---|---|---|
| <b>2022</b> |  |                        |   |   |   |
| <b>1</b>    | Gyana                                      | MBA                    | IIFL                                      | 1.80 plus                                     |   |
| <b>2</b>    | Janmajaye Nayak                            | MBA                    | LANCESOFT                                 | 3.00 plus                                     |  |
| <b>3</b>    | Smrutiranjana Dash                         | MBA                    | Riverine Hospital                         | 2.40 plus                                     |  |
| <b>4</b>    | Partha Acharya                             | MBA                    | Riverine Hospital                         | 2.40 plus                                     |  |

|    |                   |     |               |           |
|----|-------------------|-----|---------------|-----------|
| 5  | Nikku Kumar       | MBA | Alliant Group | 5.00 plus |
| 6  | Aditya Raj Singh  | MBA | Accenture     | 3.33 plus |
| 7  | SK. Wasif         | MBA | HDFC AMC      | 3.20 plus |
| 8  | Soumya Mohapatra  | MBA | HDFC AMC      | 3.20 plus |
| 9  | Suhasini Rana     | MBA | JUST DIAL     | 2.40 plus |
| 10 | Tarinee Patra     | MBA | START UNION   | 2.75 plus |
| 11 | Amaresh Panigrahi | MBA | STAR UNION    | 2.75 plus |
| 12 | Lipsa Swain       | MBA | START UNION   | 2.75 plus |



|    |                     |     |                               |           |
|----|---------------------|-----|-------------------------------|-----------|
| 13 | Binoy Behera        | MBA | INDIA MART                    | 1.80 plus |
| 14 | Sagar Gochhi        | MBA | SBI Mutual                    | 2.10 plus |
| 15 | Itishree Madhusmita | MBA | PRISM HRC                     | 1.80 plus |
| 16 | Mariam Qadir        | MBA | PRAMOD HOTELS & RESORTS       | 1.20 plus |
| 17 | Aradhana Singh      | MBA | UDAY SOLUTIONS                | 2.60 plus |
| 18 | Vandana Khandewal   | MBA | Reseapro Scientific Solutions | 1.80 plus |
| 19 | Sourav Singh        | MBA | Reseapro Scientific Solutions | 1.80 plus |
| 20 | Ankita Patnaik      | MBA | Sentroxy IT Solutions         | 1.80 plus |



|    |                     |     |                          |           |
|----|---------------------|-----|--------------------------|-----------|
| 21 | Jaya Chudary        | MCA | Aaarav Infotech          | 1.44 lacs |
| 22 | Anisha Panda        | MCA | NIC, Government of India | 2.25 lacs |
| 23 | Biswabhusan Mahakud | MCA | NETTANTRA, Bhubaneswar   | 2.40 plus |
| 24 | Gautam Barik        | MCA | NETTANTRA, Bhubaneswar   | 2.40 plus |
| 25 | Pratingya Dash      | MCA | NETTANTRA, Bhubaneswar   | 2.40 plus |
| 26 | Tapaswini Jena      | MCA | NETTANTRA, Bhubaneswar   | 2.40 plus |
| 27 | Milan Mohapatra     | MCA | NETTANTRA, Bhubaneswar   | 2.40 plus |
| 28 | Amar Pradhan        | MCA | NETTANTRA, Bhubaneswar   | 2.40 plus |



|             |                          |     |                         |           |
|-------------|--------------------------|-----|-------------------------|-----------|
| 29          | Pratishruti Samal        | MCA | CRUSADERTECH            | 1.20 plus |
| <b>2021</b> |                          |     |                         |           |
| 1           | Chinmayee Sahu           | MBA | EVEREST FOOD<br>PRODUCT | 2.00 plus |
| 2           | Sai Ashrita<br>Pattnaik  | MBA | EVEREST FOOD<br>PRODUCT | 2.00 plus |
| 3           | Biswakalyan<br>Mohapatra | MBA | EVEREST FOOD<br>PRODUCT | 2.00 plus |
| 4           | Diptiranjana Das         | MBA | EVEREST FOOD<br>PRODUCT | 2.00 plus |
| 5           | Prashanta Nayak          | MBA | EVEREST FOOD<br>PRODUCT | 2.00 plus |
| 6           | Nirnaya Mohanty          | MBA | EVEREST FOOD<br>PRODUCT | 2.00 plus |





|    |                  |     |                  |           |
|----|------------------|-----|------------------|-----------|
| 7  | Sangeeta Verma   | MBA | UDAY SOLUTIONS   | 2.00 plus |
| 8  | M.Tulsi          | MBA | UDYA SOLUTIONS   | 2.00 plus |
| 9  | Sanjay Moharana  | MBA | Airtel V5 Global | 2.20 plus |
| 10 | Sidharta Mishra  | MBA | SONA BISCUITS    | 2.00 plus |
| 11 | Debasish Das     | MBA | SONA BISCUITS    | 2.00 plus |
| 12 | Abhilipsa Biswal | MBA | INDIUSIND BANK   | 2.40 plus |
| 13 | Madhubratanath   | MBA | SBI NUTUAL FUND  | 1.60 plus |
| 14 | Nirnaya Mohanty  | MBA | BYJU's           | 2.50 plus |



|    |                      |     |                        |           |
|----|----------------------|-----|------------------------|-----------|
| 15 | Kailash Das          | MBA | BYJU's                 | 1.80 plus |
| 16 | Abhisekh Padhi       | MBA | CRPL HR consultants    | 1.20 plus |
| 17 | Kapila Sabar         | MBA | SURYA FOOD AGRO        | 1.5 plus  |
| 18 | Pabitra Hathi        | MBA | SURYA FOOD AGRO        | 1.5 plus  |
| 19 | Anupama Roul         | MBA | Cholamanagalam Finance | 1.60 plus |
| 20 | Falgumi Mohanty      | MBA | Cholamanagalam Finance | 1.60 plus |
| 21 | G.Swati              | MBA | Milk Mantra            | 1.40 plus |
| 22 | Chittaranjan Mahanta | MCA | VYAPARPAGE.com         | 1.20 plus |



|    |                      |     |                    |           |
|----|----------------------|-----|--------------------|-----------|
| 23 | Chandan Panda        | MCA | VYAPARPAGE.com     | 1.20 plus |
| 24 | Soumya Sahoo         | MCA | VYAPARPAGE.com     | 1.20 plus |
| 25 | Rashmiranjan Sarangi | MCA | Mindfire Solutions | 1.40 plus |
| 26 | Panchu Gauda         | MCA | Wipro solutions    | 2.20 plus |
| 27 | Saurav Sahani        | MCA | Compugraph         | 1.40 plus |
| 28 | Shalini Nanda        | MCA | CRUSADERTECH       | 1.80 plus |
| 29 | Manas Nandi          | MCA | CRUSADERTECH       | 1.80 plus |
| 30 | Ankita Biswal        | MCA | AARAV INFOTECH     | 1.40 plus |



|      |                     |     |                       |           |
|------|---------------------|-----|-----------------------|-----------|
| 31   | Amiya Ranjan Biswal | MCA | JIVA ORGANICS         | 1.40 plus |
| 2020 |                     |     |                       |           |
| 1    | Smrutirekha Majhi   | MBA | CRUSADERTECH          | 1.4 plus  |
| 2    | Hemalata Patra      | MBA | Muthooth Microfinance | 2.00 plus |
| 3    | Nihar Mohanty       | MBA | Muthooth Microfinance | 2.00 plus |
| 4    | Payal Behera        | MBA | Muthooth Microfinance | 2.00 plus |
| 5    | Sanjay Moharana     | MBA | Muthooth Microfinance | 2.00 plus |
| 6    | Diptiranjana Das    | MBA | Muthooth Microfinance | 2.00 plus |



|    |                        |     |                            |           |
|----|------------------------|-----|----------------------------|-----------|
| 7  | Sudhansu kumar Mullick | MBA | HDFC AMC                   | 3.00 plus |
| 8  | Subrata Kanungo        | MBA | KALAINGA PACKERS           | 1.80 plus |
| 9  | Ratikanta Nayak        | MBA | SBIMUTUAL FUND             | 1.80 plus |
| 10 | Snehalata Dalei        | MBA | SBIMUTUAL FUND             | 1.80 plus |
| 11 | Prabhat kumar Mullick  | MBA | ANMOL INDUSTRIES           | 1.80 plus |
| 12 | Sapneswar Das          | MBA | ANMOL INDUSTRIES           | 1.80 plus |
| 13 | Gyanidebadutta Tiwari  | MBA | ANMOL INDUSTRIES           | 1.80 plus |
| 14 | Sudipta Routray        | MBA | NIPPON INDIA (Mutual Fund) | 1.80 plus |



|    |                  |     |                                 |           |
|----|------------------|-----|---------------------------------|-----------|
| 15 | Jiban Bihari Das | MBA | NIPPON INDIA<br>(Mutual Fund)   | 1.80 plus |
| 16 | S.K.Mukhtar Ali  | MBA | GOODWILL<br>WEALTH              | 1.20 plus |
| 17 | Kalyani Jena     | MBA | AROHAN<br>FINANCIAL<br>SERVICES | 2.40 plus |
| 18 | Gitanjali Behera | MBA | AROHAN<br>FINANCIAL<br>SERVICES | 2.40 plus |
| 19 | Ankita Behera    | MBA | SATYA MICRO<br>CAPITAL          | 2.20 plus |
| 20 | Abhisekh Parida  | MBA | SPARC INDIA                     | 1.80 plus |
| 21 | Priyabrata Arukh | MCA | NEXUS<br>TECHNOWARE             | 1.20 plus |
| 22 | Ch. Roshni       | MCA | NEXUS<br>TECHNOWARE             | 1.20 plus |



|    |                       |     |                             |           |
|----|-----------------------|-----|-----------------------------|-----------|
| 23 | Rupali Das            | MCA | NEXUS<br>TECHNOWARE         | 1.20 plus |
| 24 | Arpita Mohanty        | MCA | NEXUS<br>TECHNOWARE         | 1.20 plus |
| 25 | Monalisa swain        | MCA | HEXAGEN<br>TECHNOLGY        | 1.2plus   |
| 26 | Payal Pratihari       | MCA | HEXAGEN<br>TECHNOLGY        | 1.2plus   |
| 27 | Madhusmita<br>Pradhan | MCA | HEXAGEN<br>TECHNOLGY        | 1.2plus   |
| 28 | Suraj Pradhan         | MCA | HEXAGEN<br>TECHNOLGY        | 1.2plus   |
| 29 | Md. Mustakin          | MCA | HEXAGEN<br>TECHNOLGY        | 1.2plus   |
| 30 | Swati Das             | MCA | NIC, Government<br>of India | 2.5plus   |



|    |                   |     |                 |         |
|----|-------------------|-----|-----------------|---------|
| 31 | Rohit Kumar Nanda | MCA | CAC             | 1.2plus |
| 32 | Amaresh Behera    | MCA | ACESO-CLOUD INC | 1.4plus |



### 7. Faculty: Branch wise list Faculty members:

|  |        |  |        |
|--|--------|--|--------|
| MBA                                      | Status | MCA                                      | Status |
| Permanent Faculty                        | 10     | Permanent Faculty                        | 05     |
| Adjunct Faculty                          | 5      | Adjunct Faculty                          | 4      |
| Permanent Faculty:<br>Student Ratio 1:20 |        | Permanent Faculty:<br>Student Ratio 1:20 |        |

•Number of Faculty employed and left during the last three years: 04 Nos.

8. Profile of Vice Chancellor/Director/ Principal/ Faculty For each Faculty give a page coveringwith Passport size photograph : Attached

i.Name ii.Date of Birth iii.Unique id iv.Education Qualifications v.Work Experience

•Teaching

•Research

•Industry

•others vi. Area of Specialization vii. Courses taught at Diploma/Post Diploma/ Under Graduate/ Post Graduate/ Post Graduate Diploma Level viii. Research guidance

### IPSAR Faculty Members (MBA Dept.)

| SL | NAME                         | QUALIFICATION       | DESIGNATION     | Gender | Appoint. Type | D.O.J      | Exp.- Teaching |
|----|------------------------------|---------------------|-----------------|--------|---------------|------------|----------------|
| 1  | Dr. Jiten Kumar Misra        | FCA, Ph.D, Commerce | Director        | Male   | Regular       | 21.12.1992 | 22 years       |
| 2  | Dr. Partha Sarathi Chowdhury | PhD, MBA            | Principal .     | Male   | Regular       | 01.11.2024 | 23 Years       |
| 3  | Dr. Debajani Palai           | PhD, Management     | Asst. Professor | Female | Regular       | 15.04.2024 | 5 Years        |
| 4  | Dr. Kabir Charan Swain       | PhD, Sociology      | Professor       | Male   | Regular       | 02.04.2022 | 30 years       |
| 5  | Mrs. Namita Mishra           | PGDM,               | Asst. Professor | Female | Regular       | 09.12.2001 | 16 Years       |
| 6  | Mr. Raj Ku. Dash             | MBA, LLB            | Asst. Professor | Male   | Regular       | 23.03.2007 | 12 Tears       |
| 7  | Mr. Habibur Rahman           | M. Com, MBA         | Asst.Professor  | Male   | Regular       | 24.03.2008 | 12 Tears       |
| 8  | Mr. .Kailash Ch. Sahoo       | M.Com, MBA          | Asst. Professor | Male   | Regular       | 18.01.1998 | 10 Years       |
| 9  | Mr. Sanjay Ku.               | M.Com               | Asst. Professor | Male   | Regular       | 08.10.2012 | 10 Years       |



|    |                     |              |                 |        |          |            |         |
|----|---------------------|--------------|-----------------|--------|----------|------------|---------|
|    | Sharma              |              |                 |        |          |            |         |
| 10 | Mrs. Mira Rout      | MA, ECO, MBA | Asst. Professor | Female | Contract | 11.09.2020 | 7 Years |
| 11 | Mr. Rakesh Ku.Beura | PGDM         | Asst. Professor | Male   | Regular  | 17.03.2008 | 7 Years |
| 12 | Mitra Das           | MBA          | Asst. Professor | Female | Regular  | 30.01.2015 | 5 years |
| 13 | Armaan Mishra       | B.Tech, MBA  | Asst. Professor | Male   | Regular  | 02.04.2022 | 4 years |
| 14 | Dr. Smita Ray       | MBA          | Asst. professor | Female | Regular  | 13.12.2024 | 6years  |
| 15 | Mrs. Manjira Ray    | MBA          | Asst. Professor | Female | Regular  | 01.08.2024 | 5 years |

**IPSAR  
Faculty  
Members  
(MCA Dept.)**

| SL | NAME                    | QUALIFICATION          | DESIGNATION     | Gender | Appoint. Type | Course     | Experience |
|----|-------------------------|------------------------|-----------------|--------|---------------|------------|------------|
| 1  | Mr. Biswa Ranjan Behera | MCA, M.Tech, Phd. Cont | Asst. Professor | Male   | Regular       | 08.05.2014 | 12 Years   |
| 2  | Mr. Bidhu Bhusan Dash   | MCA                    | Asst. Professor | Male   | Regular       | 27.09.2008 | 10 Years   |
| 3  | Mrs. Mousumi M.Mohanty  | MCA                    | Asst. Professor | Female | Regular       | 28.08.2024 | 4 Years    |
| 4  | Ms.Aspha Banu           | MCA, M.Tech Cont.      | Asst.Professor  | Female | Regular       | 24.04.2021 | 6 Year     |
| 5  | Bibhuprasad Bhoi        | M.Sc. Comp., Phd cont. | Asst.Professor  | Male   | Regular       | 01.09.2023 | 4 Years    |

- No. of papers published in National/ International Journals/ Conferences
- Master
- Ph.D. ix. Projects Carried out x. Patents xi. Technology Transfer xii. Research Publications xiii. No. of books published with details.

#### Fee

- Details of fee, as approved by State Fee Committee, for the Institution : Rs. 50,000/- p.a. for MBA : Rs. 43,000/- p.a. for MCA
- Time schedule for payment of fee for the entire programme : Sept, Jan 1st Year October for 2nd Year
- No. of Fee waivers granted with amount and name of students
  - Number of scholarship offered by the Institution, duration and amount: Nil
- Criteria for fee waivers/scholarship: NA
- Estimated cost of Boarding and Lodging in Hostels: Rs. 40,000/- pa

#### 10. Admission:

- Number of seats sanctioned with the year of approval : MBA -120 MCA-60
- Number of Students admitted under various categories each year in the last three years:

##### Programme MBA

|           |   |    |
|-----------|---|----|
| Year-2021 | : | 49 |
| Year-2022 | : | 26 |
| Year-2023 | : | 50 |
| Year 2024 | : | 38 |

##### MCA

|           |   |    |
|-----------|---|----|
| Year-2021 | : | 54 |
| Year-2022 | : | 61 |
| Year-2023 | : | 60 |
| Year-2024 | : | 38 |

- Number of applications received during last two years for admission under Management Quota and number admitted –NA

#### 11. Admission Procedure:

- Mention the admission test being followed, name and address of the Test Agency and its URL (website)
  - OJEE – [www.ojee.nic.in](http://www.ojee.nic.in)
  - MAT – [www.ima.co.in](http://www.ima.co.in)
  - CAT – [www.iimcat.ac.in](http://www.iimcat.ac.in)
- Number of seats allotted to different Test Qualified candidate separately (AIEEE/CET (State conducted test/University tests/ CMAT/ GPAT)/ Association conducted test) – 15% seat allocation towards All India Entrance Test like CAT, XAT, MAT, ATMA etc
- Calendar for admission against Management/vacant seats
- Last date of request for applications – on or before 15th August
- Last date of submission of applications – on or before 15th August
- Dates for announcing final results – Last week of August
- Release of admission list (main list and waiting list shall be announced on the same day) – Depends on Govt. of Odisha

- Date for acceptance by the candidate (time given shall in no case be less than 15 days) – As per State Govt Counselling Schedule Procedure
- Last date for closing of admission - As per State Govt Counselling Schedule Procedure
- Starting of the Academic session – Third week of August
- The waiting list shall be activated only on the expiry of date of main list - NA
- The policy of refund of the fee, in case of withdrawal, shall be clearly notified – As per State Govt Counselling Schedule Procedure 12. Criteria and Weightages for Admission: As per OJEE guidelines •Describe each criterion with its respective weightages i.e. Admission Test, marks in qualifying examination etc.
- Mention the minimum level of acceptance, if any
- Mention the cut-off levels of percentage and percentile score of the candidates in the admission test for the last three years
- Display marks scored in Test etc. and in aggregate for all candidates who were admitted

### **13. List of Applicants:**

- List of candidates whose applications have been received along with percentile/percentage score for each of the qualifying examination in separate categories for open seats. List of candidates who have applied along with percentage and percentile score for Management quota seats – Monitored by OJEE entrance examination as per govt Odisha administration

### **14. Results of Admission Under Management seats/Vacant seats - NA**

- Composition of selection team for admission under Management Quota with the brief profile of members (This information be made available in the public domain after the admission process is over)
- Score of the individual candidate admitted arranged in order or merit
- List of candidates who have been offered admission
- Waiting list of the candidate in order of merit to be operative from the last date of joining of the first •List of the candidate who joined within the date, vacancy position in each category before operation of waiting list

### **15. Information of Infrastructure and Other Resources Available:**

| Room No. | Room type (mention class/ room / lab/ Toilet etc | Carpet area (in sq m <sup>2</sup> ) | Completion of Flooring | Completi<br>n of wall and painting | Completion of electrification and lighting |
|----------|--|-------------------------------------|------------------------|------------------------------------|--|
| 101      | Security Room                                    | 12                                  | Yes                    | Yes                                | Yes  |
| 102      | Housekeeping Room                                | 11                                  | Yes                    | Yes                                | Yes  |
| 103      | Reception Room                                   | 37                                  | Yes                    | Yes                                | Yes  |
| 104      | Director Office                                  | 33                                  | Yes                    | Yes                                | Yes  |
| 105      | Cabin of Head Of Dept.                           | 33                                  | Yes                    | Yes                                | Yes  |
| 106      | Class Room                                       | 60                                  | Yes                    | Yes                                | Yes  |
| 108      | Class Room                                       | 112                                 | Yes                    | Yes                                | Yes  |
| 109      | Maintenance                                      | 15                                  | Yes                    | Yes                                | Yes  |
| 107      | Other Office                                     | 56                                  | Yes                    | Yes                                | Yes  |
| 110      | Class Room                                       | 74                                  | Yes                    | Yes                                | Yes  |
| 111      | Tutorial Room                                    | 33                                  | Yes                    | Yes                                | Yes  |
| 112      | Seminar Hall                                     | 151                                 | Yes                    | Yes                                | Yes  |
| 115      | Central Store                                    | 30                                  | Yes                    | Yes                                | Yes  |
| 114      | Pantry for staff                                 | 10                                  | Yes                    | Yes                                | Yes  |
| 113      | Tutorial Hall                                    | 33                                  | Yes                    | Yes                                | Yes  |
| 201      | Board Room                                       | 13                                  | Yes                    | Yes                                | Yes  |
| 202      | Placement Office                                 | 32                                  | Yes                    | Yes                                | Yes  |
| 203      | Board Room                                       | 13                                  | Yes                    | Yes                                | Yes  |
| 204      | Faculty Room                                     | 45                                  | Yes                    | Yes                                | Yes  |

|     |                         |     |     |     |     |
|-----|-------------------------|-----|-----|-----|-----|
| 205 | Office                  | 40  | Yes | Yes | Yes |
| 208 | Class Room              | 112 | Yes | Yes | Yes |
| 206 | Tutorial Room – PG      | 33  | Yes | Yes | Yes |
| 208 | Class Room              | 150 | Yes | Yes | Yes |
| 116 | Seminar Hall            | 132 | Yes | Yes | Yes |
| 216 | Tutorial Room           | 35  | Yes | Yes | Yes |
| 301 | Office All inclusive    | 300 | Yes | Yes | Yes |
| 305 | Main Adm. Office        | 300 | Yes | Yes | Yes |
| 302 | Library                 | 100 | Yes | Yes | Yes |
| 303 | Reading Rom             | 160 | Yes | Yes | Yes |
| 401 | Laboratory (Computer)   | 66  | Yes | Yes | Yes |
| 402 | Laboratory (Computer)   | 72  | Yes | Yes | Yes |
| 403 | Laboratory (Computer)   | 65  | Yes | Yes | Yes |
| 404 | Laboratory (Computer)   | 160 | Yes | Yes | Yes |
| 117 | Guest Room              | 30  | Yes | Yes | Yes |
| 501 | Other Office            | 13  | Yes | Yes | Yes |
| 502 | Exam Control Room       | 61  | Yes | Yes | Yes |
| 503 | Kitchen                 | 48  | Yes | Yes | Yes |
| 504 | Restaurant              | 140 | Yes | Yes | Yes |
| 213 | First aid cum Sick Room | 12  | Yes | Yes | Yes |
| 209 | Stationery Store        | 15  | Yes | Yes | Yes |
| 210 | Cafeteria               | 155 | Yes | Yes | Yes |
| HS1 | Boy's Hostel            | 500 | Yes | Yes | Yes |
| HS2 | Girl's Hostel           | 350 | Yes | Yes | Yes |
| 211 | Boys Common Room        | 160 | Yes | Yes | Yes |

|     |                   |     |     |     |     |
|-----|-------------------|-----|-----|-----|-----|
| 212 | Girls Common Room | 100 | Yes | Yes | Yes |
| T1  | Toilet            | 20  | Yes | Yes | Yes |
| T2  | Toilet            | 20  | Yes | Yes | Yes |
| T3  | Toilet            | 20  | Yes | Yes | Yes |
| T4  | Toilet            | 20  | Yes | Yes | Yes |
| T5  | Toilet            | 20  | Yes | Yes | Yes |
| T6  | Toilet            | 30  | Yes | Yes | Yes |

- Barrier Free Built Environment for disabled and elderly persons: Provided
- Occupancy Certificate : Attached
- Fire and Safety Certificate : Attached
- Hostel Facilities :Two separate hostels for boys & Girls with fooding & lodging having 300 sqm Capacity Each
- Library
- Number ofLibrary books/Titles/ Journals available (program-wise):
- List of online National/ International Journals subscribed: 22 Nos.
- E-Library facilities :7000 e- books provided for student & faculty references.
- Laboratory and Workshop
- List of Major Equipment/Facilities in each Laboratory/ Workshop
- List of Experimental Setup in each Laboratory/ Workshop
- Computing Facilities:
- Internet Bandwidth: 180 mbps
- Number and configuration of System 60
- Total number of system connected by LAN 30
- Total number of system connected by WAN
- 30 Major software packages available
- Special purpose facilities available
- Innovation Cell Being Set up
- Social Media Cell Being Set up
- Compliance of the National Academic Depository (NAD), applicable to PGCM/ PGDM Institutions and University Departments
- List of facilities available:
- Games and Sports Facilities: Yes
- Extra-Curricular Activities: Yes
- Soft Skill Development Facilities: Soft skill Language Lab. Is Provided
- Teaching Learning Process:
- Curricula and syllabus for each of the programmes as approved by the University: Yes
- Academic Calendar of the University: Yes
- Academic Time Table with the name of the Faculty members handling the Course; : Yes
- Teaching Load of each Faculty: 3 Papers per semester
- Internal Continuous Evaluation System and place: Yes
- Student's assessment of Faculty, System in place: Yes
- For each Post Graduate Courses give the following:
- Title of the Course
- Curricula and Syllabi
- Laboratory facilities exclusive to the Post Graduate Course

- Special Purpose
- Software, all design tools in case
- Academic Calendar and frame work

#### 16. Enrollment of students in the last 3 years

#### MBA-2021AB

| SLNO | Regd No    | NAME OF THE CANDIDATE |
|------|------------|-----------------------|
| 1    | 2106281001 | ABDUL AQKEEB KHAN     |
| 2    | 2106281002 | ANIL KU. SETHI        |
| 3    | 2106281003 | ARPITA SHARMA         |
| 4    | 2106281004 | BALARAM DALAI         |
| 5    | 2106281005 | BALI NAYAK            |
| 6    | 2106281006 | BASANTA KU. MALIK     |
| 7    | 2106281007 | BHUVANESH UPADHAYAY   |
| 8    | 2106281008 | BIJAYALAXMI BEHERA    |
| 9    | 2106281009 | BIKASH KUMAR PRADHAN  |
| 10   | 2106281010 | BIKASH KUMAR PRADHAN  |
| 11   | 2106281011 | BISWAJIT BEHERA       |
| 12   | 2106281012 | BURSHA MAYURIKA       |
| 13   | 2106281013 | CHINMAYA PRASAD SAHOO |
| 14   | 2106281014 | DEEPA BEHERA          |
| 15   | 2106281015 | DEBIPRASAD BEHERA     |
| 16   | 2106281016 | DIPTIPRAKASH BEHERA   |
| 17   | 2106281017 | GITANJALI BEHERA      |
| 18   | 2106281018 | GYANA RANJAN PATI     |
| 19   | 2106281019 | JATANTI MALLICK       |
| 20   | 2106281020 | JITENDRA KUMAR DAS    |
| 21   | 2106281021 | JULIA SAMAL           |
| 22   | 2106281022 | KABITA NAIK           |
| 23   | 2106281023 | KSHYANAPRAVA NAYAK    |
| 24   | 2106281024 | KUNJAN THARD          |
| 25   | 2106281025 | MAMALI BEHERA         |
| 26   | 2106281026 | MANAS KU. BEHERA      |
| 27   | 2106281027 | MANAS KUMAR SETHI     |
| 28   | 2106281028 | MANASWINI ROUT        |
| 29   | 2106281029 | MANOJ KU. NAYAK       |
| 30   | 2106281030 | MANORAMA MALLICK      |
| 31   | 2106281031 | MINTU KUMAR SINGH     |
| 32   | 2106281032 | MRUTUNJAYA MOHANTY    |
| 33   | 2106281033 | NARGIS AKTHAR         |
| 34   | 2106281034 | NIRANJAN SETHI        |
| 35   | 2106281035 | PINKINA MADELI        |
| 36   | 2106281036 | POOJA KUMARI          |

|    |            |                         |
|----|------------|-------------------------|
| 37 | 2106281037 | PREMA KANTA SETHI       |
| 38 | 2106281038 | PRITI RAKHI MALLICK     |
| 39 | 2106281039 | PUJARANEE DAS           |
| 40 | 2106281040 | RAJENDRA KUMAR SETHI    |
| 41 | 2106281041 | RASHIMITA MALLICK       |
| 42 | 2106281042 | REKHA MALIK             |
| 43 | 2106281043 | RUPA BANTU              |
| 44 | 2106281044 | SAGARIKA BEHERA         |
| 45 | 2106281045 | SANDEEP KUMAR SETHY     |
| 46 | 2106281046 | SANJAY KUMAR SETHI      |
| 47 | 2106281047 | SARITA ROUT             |
| 48 | 2106281048 | SAROJINI SAHOO          |
| 49 | 2106281049 | Sidhartha Shankar Patra |
| 50 | 2106281050 | SIKHA RANI DHAL         |
| 51 | 2106281051 | SIMA DALAI              |
| 52 | 2106281052 | SIPRA PARIDA            |
| 53 | 2106281053 | SOMNATH BANARJEE        |
| 54 | 2106281054 | SRADHANJALI NATH        |
| 55 | 2106281055 | SRIDHAR BEHERA          |
| 56 | 2106281056 | SUBHASHREE BEHERA       |
| 57 | 2106281057 | SUDARSHAN SAHOO         |
| 58 | 2106281058 | SUJATA TARAI            |
| 59 | 2106281059 | SWARNALIPI BEHERA       |
| 60 | 2106281060 | TIKINA PRADHAN          |
| 61 | 2106281061 | UMIT KU SETHI           |
| 62 | 2106281062 | ZAINAB BANO             |

|       |            | MBA-23AB              |
|-------|------------|-----------------------|
| SL.NO | Regd. No   | NAME OF THE CANDIDATE |
| 1     | 2306281001 | AYAN AHMEDE KHAN      |
| 2     | 2306281002 | ABHISHEK BALABANTARAY |
| 3     | 2306281003 | AMAN KHAN             |
| 4     | 2306281004 | AMARENDRA NANDA       |
| 5     | 2306281005 | ANISHA BEHERA         |
| 6     | 2306281006 | APURBA RANJAN MALIK   |
| 7     | 2306281007 | ASHISH KUMAR PATTNAIK |
| 8     | 2306281008 | ASHISH KUMAR NAYAK    |
| 9     | 2306281009 | AYAN KU DASH          |
| 10    | 2306281010 | BAISAKHEE PATRA       |
| 11    | 2306281011 | BARSHA SWAIN          |
| 12    | 2306281012 | BHAGYASHREE DAS       |
| 13    | 2306281013 | BHANJA IPSITA ROUT    |

|    |            |                            |
|----|------------|----------------------------|
| 14 | 2306281014 | BISAL GOURAV DAS           |
| 15 | 2306281015 | DEBAKI BEHERA              |
| 16 | 2306281016 | JANMEJAYA SAHOO            |
| 17 | 2306281017 | JASHAMAYEE ROUT            |
| 18 | 2306281018 | JYOTI PRAKASH<br>MOHAPATRA |
| 19 | 2306281019 | KUNJA BIHARI BEHERA        |
| 20 | 2306281020 | LISARANI BEHERA            |
| 21 | 2306281021 | LOHITAKSHYA CH. DEO        |
| 22 | 2306281022 | MANIBHADRA SAMANTRAY       |
| 23 | 2306281023 | MAYADHARA BEHERA           |
| 24 | 2306281024 | NIKHIL RANJAN SAHOO        |
| 25 | 2306281025 | PRANATI DALAI              |
| 26 | 2306281026 | PARTHASARATHI JENA         |
| 27 | 2306281027 | PRATYUSH PATRA             |
| 28 | 2306281028 | PREETI MUKHI               |
| 29 | 2306281029 | PRIYANKA DALAI             |
| 30 | 2306281030 | PRUTHIRAJ PRADHAN          |
| 31 | 2306281031 | RAJKISHOR BEHERA           |
| 32 | 2306281032 | RASHMI RANJAN NAYAK        |
| 33 | 2306281033 | ROSHAN CHOUDHARY           |
| 34 | 2306281034 | SABITENDU MANIK            |
| 35 | 2306281035 | SAMBIT KU KAHALI           |
| 36 | 2306281036 | SANDEEP KU BRAMHA          |
| 37 | 2306281037 | SANGHAMITRA SWAIN          |
| 38 | 2306281038 | SANKET DAS                 |
| 39 | 2306281039 | SATABDEE ROUTRAY           |
| 40 | 2306281040 | SIDDHANT TRIPATHY          |
| 41 | 2306281041 | SONALI BEHERA              |
| 42 | 2306281042 | SONALI MOHANTY             |
| 43 | 2306281043 | SOUMYARANJAN PATRA         |
| 44 | 2306281044 | SOMYA RANJAN SAHOO         |
| 45 | 2306281045 | SOURAV JENA                |
| 46 | 2306281046 | SUBHASMITA PATRA           |
| 47 | 2306281047 | SUBRAT KU KAHALI           |
| 48 | 2306281048 | SUDHANSHU SEKHAR NAYAK     |
| 49 | 2306281049 | SUNIL BEHERA               |
| 50 | 2306281050 | ZAKIA FARHAT               |



**MBA 2024-25**

| SL NO. | Regd No    | Name                  |
|--------|------------|-----------------------|
| 1      | 2406281001 | ABHISHEK MOHANTY      |
| 2      | 2406281002 | ANJALI SINHA          |
| 3      | 2406281003 | ANUSMITA GHARAI       |
| 4      | 2406281004 | ARAJIT SAHOO          |
| 5      | 2406281005 | ASSLAM KHAN           |
| 6      | 2406281006 | AVISHIKHA DAS         |
| 7      | 2406281007 | AYAN KUMAR DAS        |
| 8      | 2406281008 | AYESHA SINGH          |
| 9      | 2406281009 | BANSIKA MAHAPATRA     |
| 10     | 2406281010 | BISAL GOURAV DAS      |
| 11     | 2406281011 | DEEPALI NAIK          |
| 12     | 2406281012 | DEEPANKAN KHATUA      |
| 13     | 2406281013 | ITISRI PARIDA         |
| 14     | 2406281014 | JIGYANSA DAS          |
| 15     | 2406281015 | JYOTI SANKAR RATHA    |
| 16     | 2406281016 | KALINGA KESHARI NAYAK |
| 17     | 2406281017 | LOPITA MOHANTY        |
| 18     | 2406281018 | MANAS SWAIN           |
| 19     | 2406281019 | MANOJ KUMAR BARIK     |
| 20     | 2406281020 | MONALISHA BARIK       |
| 21     | 2406281021 | NIRAKAR SAHOO         |
| 22     | 2406281022 | PARTHA SARATHI SINGH  |
| 23     | 2406281023 | PRASAD GOURAV         |
| 24     | 2406281024 | PRITAM KUMAR BARIK    |
| 25     | 2406281025 | PRIYANSI PANDA        |
| 26     | 2406281026 | RAJALAXMI MOHAPATRA   |
| 27     | 2406281027 | RAMCHANDRA TUDU       |
| 28     | 2406281028 | RANI KUMARI NAYAK     |
| 29     | 2406281029 | ROJALIN NAYAK         |
| 30     | 2406281030 | SANDEEP MOHANTY       |
| 31     | 2406281031 | SANGRAM KISHORE SWAIN |
| 32     | 2406281032 | SANJAY KUMAR SAHOO    |
| 33     | 2406281033 | SANTOSH KUMAR PAL     |
| 34     | 2406281034 | SNEHARANI BEHERA      |
| 35     | 2406281035 | SOMESH DASH           |
| 36     | 2406281036 | SOURAV KUMAR SAHOO    |
| 37     | 2406281037 | SUNIL KUMAR MATI      |
| 38     | 2406281038 | SURYASNATA ACHARYA    |
|        |            |                       |

|               |            | <b>MCA-2021AB</b>      |
|---------------|------------|------------------------|
| SL<br>.N<br>O | Regd. No   | NAME OF THE CANDIDATE  |
| 1             | 2105281001 | ABANINDRA DAS          |
| 2             | 2105281002 | ABDHISUTA DASH         |
| 3             | 2105281003 | AMIYA KUMAR BARIK      |
| 4             | 2105281004 | ANJALI ROUT            |
| 5             | 2105281005 | ANJALI THAKUR          |
| 6             | 2105281006 | ARPITA BISWAL          |
| 7             | 2105281007 | ASMITA NAYAK           |
| 8             | 2105281008 | BAISALI PRIYADARSHINI  |
| 9             | 2105281009 | BHAGYA LAXMI SAHOO     |
| 10            | 2105281011 | BHUPENDRA KUMAR DASH   |
| 11            | 2105281012 | BIGHNESSWENA GANDA     |
| 12            | 2105281013 | BIKASH SAHOO           |
| 13            | 2105281014 | BIKRAM NAHAK           |
| 14            | 2105281015 | DEBABRATA SAHOO        |
| 15            | 2105281016 | DIGANT SINHA           |
| 16            | 2105281017 | DINESH BISWAL          |
| 17            | 2105281018 | DURGA MADHABA MOHARANA |
| 18            | 2105281019 | FALGUNI PANDA          |
| 19            | 2105281020 | GOUSIYA MEHETAB        |
| 20            | 2105281021 | GRESSY SAMAL           |
| 21            | 2105281022 | HARISANKAR SWAIN       |
| 22            | 2105281023 | HIMANMSU JENA          |
| 23            | 2105281024 | HRUSHIKESH BEHERA      |
| 24            | 2105281025 | ISHA JEE               |
| 25            | 2105281026 | JYOTI PRAKASH ROUT     |
| 26            | 2105281027 | JYOTI RANJAN PRADHAN   |
| 27            | 2105281028 | K SURYA PRAKASH PATRA  |
| 28            | 2105281029 | MAHESH GOCHHAYAT       |
| 29            | 2105281030 | MAHESWARI BHUYAN       |
| 30            | 2105281031 | NARAYAN RATHA          |
| 31            | 2105281032 | NRUSINGHA CHARAN SAHU  |

|    |            |                                |
|----|------------|--------------------------------|
| 32 | 2105281033 | PRABHAS NAYAK                  |
| 33 | 2105281034 | PRALAYA KUMAR PARIDA           |
| 34 | 2105281035 | PRASANJIT DAS                  |
| 35 | 2105281036 | PUJA KUMARI                    |
| 36 | 2105281037 | RAJENDRA DAS                   |
| 37 | 2105281038 | RASHIMITA SAHOO                |
| 38 | 2105281039 | REEMA PATNAIK                  |
| 39 | 2105281040 | RISHMA RANI ROUT               |
| 40 | 2105281041 | SAMAR SAMANTARAY               |
| 41 | 2105281042 | SANDEEP KUMAR LENKA            |
| 42 | 2105281043 | SANJEEV RAO                    |
| 43 | 2105281044 | SAROJ KUMAR PANDA              |
| 44 | 2105281045 | SATABADI SATYAPRAGNYA SWAIN    |
| 45 | 2105281046 | SATRUJIT NAYAK                 |
| 46 | 2105281047 | SHIBASISH PARIDA               |
| 47 | 2105281048 | SMRUTIREKHA PRADHAN            |
| 48 | 2105281049 | SOMANATH PANDA(45+45-10000jee) |
| 49 | 2105281050 | SONALI SENAPATI                |
| 50 | 2105281051 | SOYANG SAMPARNA SAHOO          |
| 51 | 2105281052 | STITIPRAGYAN PANIGRAHI         |
| 52 | 2105281053 | SUKANTA KUMAR BEHERA           |
| 53 | 2105281054 | SUMAN BISWAL                   |
| 54 | 2105281055 | SURAJ SWAIN                    |
| 55 | 2105281056 | SUREN KUMAR SAHOO              |
| 56 | 2105281057 | SUSANTA PARIDA                 |
| 57 | 2105281058 | SUSHREE SUPRITA RAY            |
| 58 | 2105281059 | SUSRI SWAGATIKA MOHAPATRA      |
| 59 | 2105281060 | TRINATH BARAL                  |
| 60 | 2105281061 | TUTU CHANDRA JANI              |
| 61 | 2105281062 | SHAKTI PRASAD PANDA            |

|       |            | MCA-2022AB                 |
|-------|------------|----------------------------|
| SL.NO | Regd. No   | NAME OF THE CANDIDATE      |
| 1     | 2205281001 | ABHIJIT RANA               |
| 2     | 2205281002 | ABHIJIT SINGH              |
| 3     | 2205281003 | AMIT MOHAPATRA             |
| 4     | 2205281004 | ANJALI NAYAK               |
| 5     | 2205281005 | ARADHANA ROUT              |
| 6     | 2205281006 | ASHIRBAD MAHARANA          |
| 7     | 2205281007 | AYASH KUMAR SAMAL          |
| 8     | 2205281008 | BAISAKHI SWAIN             |
| 9     | 2205281009 | BARSHA MOHANTY             |
| 10    | 2205281010 | BARSHA RANI BEURA          |
| 11    | 2205281011 | BIKASH MOHARANA            |
| 12    | 2205281012 | BISHNU PRIYA DAS           |
| 13    | 2205281013 | BISWOJIT MOHARANA          |
| 14    | 2205281014 | CHANDRIKA SAHOO            |
| 15    | 2205281015 | D SWARAJ PANDA             |
| 16    | 2205281016 | DEBASHIS SAHOO             |
| 17    | 2205281017 | DEEBYASMITA NAYAK          |
| 18    | 2205281018 | DIPASHREE RAY              |
| 19    | 2205281019 | DEEPTIMAYEE MOHANTY        |
| 20    | 2205281020 | DIMON RITU PRASAD          |
| 21    | 2205281021 | HITESH KUMAR RANA          |
| 22    | 2205281022 | ITISHREE BILAS             |
| 23    | 2205281023 | JYOTI RANJAN DAS           |
| 24    | 2205281024 | K LOKANATH                 |
| 25    | 2205281025 | KAIBALYA MOHANTY           |
| 26    | 2205281026 | KAMALKANTA NAYAK           |
| 27    | 2205281027 | LAXMIPRIYA KHATUA          |
| 28    | 2205281028 | MANISHA RANI MALLIK        |
| 29    | 2205281029 | PAYAL PRIYADARSHINI BEHERA |
| 30    | 2205281030 | PRADIPTA KUMAR NAYAK       |
| 31    | 2205281031 | PRADYUSH RANJAN SAHOO      |
| 32    | 2205281032 | PRAJNANDA MOHANTY          |
| 33    | 2205281033 | PRUTHAK NOHANTY            |
| 34    | 2205281034 | RAJESH KUMAR RANA          |
| 35    | 2205281035 | RAJ KUMAR DASH             |
| 36    | 2205281036 | SAGAR JEET DASH            |
| 37    | 2205281037 | SAHIL KUMAR MALLICK        |
| 38    | 2205281038 | SAMBIT SWAIN               |
| 39    | 2205281039 | SANKAR MAHARANA            |
| 40    | 2205281040 | SANTANU KUMAR DASH         |
| 41    | 2205281041 | SASWATI SWETAPADMA JENA    |

|    |            |                        |
|----|------------|------------------------|
| 42 | 2205281042 | SATABDI MOHAPATRA      |
| 43 | 2205281043 | SHARUK ALLI            |
| 44 | 2205281044 | SHIBANGEE MAHAPATRA    |
| 45 | 2205281045 | SHUBHANGI BISOI        |
| 46 | 2205281046 | SIBA PRASAD MAJHI      |
| 47 | 2205281047 | SIBASISH SRICHANDAN    |
| 48 | 2205281048 | SIMA SAMAL             |
| 49 | 2205281049 | SK PERVEZ AHMMED       |
| 50 | 2205281050 | SNEHANJALI BISWAL      |
| 51 | 2205281051 | SOMANATH MAHARANA      |
| 52 | 2205281052 | STITIPRANGYA PRADHAN   |
| 53 | 2205281053 | SUBHALAXMI SAHOO       |
| 54 | 2205281054 | SUBHRANSU SEKHAR PANDA |
| 55 | 2205281055 | SUBRATA KUMAR PANI     |
| 56 | 2205281056 | SUMIT MOHAPATRA        |
| 57 | 2205281057 | SUNIT KUMAR DALAI      |
| 58 | 2205281058 | SWAGATIKA SAHOO        |
| 59 | 2205281059 | TANUJA KARAN           |
| 60 | 2205281060 | TRILOCHAN MAHANTA      |
| 61 | 2205281061 | ZAVED AKHTAR           |

|       |            | MCA-2023AB               |
|-------|------------|--------------------------|
| SL.NO | Regd. No   | NAME OF THE CANDIDATE    |
| 1     | 2305281001 | ADYASHA DAS              |
| 2     | 2305281002 | ADYASHA PANDA            |
| 3     | 2305281003 | ADYASHA P SAHOO          |
| 4     | 2305281004 | AISWARYA BISWAL          |
| 5     | 2305281005 | ANSHUMAN BISWAL          |
| 6     | 2305281006 | ARPITA DASH              |
| 7     | 2305281007 | ASHUTOSH SAHOO           |
| 8     | 2305281008 | ASHISH ANSHUMAN MOHARANA |
| 9     | 2305281009 | BHAGYALAXMI SETHI        |
| 10    | 2305281010 | BISWA RANJAN PAL         |
| 11    | 2305281011 | BRAMHANANDA MOHANTY      |
| 12    | 2305281012 | BUNU NAIK                |
| 13    | 2305281013 | DEEPAK KU PATRA          |
| 14    | 2305281014 | DHANANJAYA SAHOO         |
| 15    | 2305281015 | DIBYASACHI MOHANTY       |
| 16    | 2305281016 | DIPTIMAYEE MALLICK       |
| 17    | 2305281017 | GOKULANDA MAJHI          |
| 18    | 2305281018 | IPSITA DASH              |
| 19    | 2305281019 | JYOTI RANJAN ACHARYA     |

|    |            |                        |
|----|------------|------------------------|
| 20 | 2305281020 | JYOTIRMAYEE NAYAK      |
| 21 | 2305281021 | KRUSHNA CH. NAYAK      |
| 22 | 2305281022 | MADHUSMITA MOHANTY     |
| 23 | 2305281023 | MANASHI PRADHAN        |
| 24 | 2305281024 | SMRUTI RANJAN OJHA     |
| 25 | 2305281025 | NIRLIPTA PRIYADARSHANI |
| 26 | 2305281026 | PITABASHA DASH         |
| 27 | 2305281027 | PRATIK SUMAN SWAIN     |
| 28 | 2305281028 | PRITISMITA PATTANAIK   |
| 29 | 2305281029 | PRIYADARSHINI PRADHAN  |
| 30 | 2305281030 | PRIYANKA SAHOO         |
| 31 | 2305281031 | PUJARANEE DAS          |
| 32 | 2305281032 | RASNA SWAIN            |
| 33 | 2305281033 | ROJALIN GARANAYAK      |
| 34 | 2305281034 | ROMYA MISHRA           |
| 35 | 2305281035 | RUDRA P. ROUT          |
| 36 | 2305281036 | RUDRA PRATAP SAHOO     |
| 37 | 2305281037 | RUPASHREE PARMANIK     |
| 38 | 2305281038 | RUTURANI DASH          |
| 39 | 2305281039 | SANDEEP KUMAR SWAIN    |
| 40 | 2305281040 | SANJANA PARIDA         |
| 41 | 2305281041 | SATYABHAMA SWAIN       |
| 42 | 2305281042 | SATYABRATA SATAPATHY   |
| 43 | 2305281043 | SHRADHANJALI SAHOO     |
| 44 | 2305281044 | SIPANJALI SAHOO        |
| 45 | 2305281045 | SOUBHAGYA BEHERA       |
| 46 | 2305281046 | SOUMYA R. BARIK        |
| 47 | 2305281047 | SOUMYA R. MAHALICK     |
| 48 | 2305281048 | SUBHALAXMI SAHOO       |
| 49 | 2305281049 | SUBHALAXMI TRIPATHY    |
| 50 | 2305281050 | SUBHAM PATRA           |
| 51 | 2305281051 | SUDIP SAHA             |
| 52 | 2305281052 | SUJATA NAYAK           |
| 53 | 2305281053 | SUPRATEEK PRASAD BOSE  |
| 54 | 2305281054 | SUPRAVA PADHI          |
| 55 | 2305281055 | SUPRIYA BEHERA         |
| 56 | 2305281056 | SUSHREEE GAYATRI NAYAK |
| 57 | 2305281057 | SUSHREE SRUJANIKA      |
| 58 | 2305281058 | SUVASHREE DASH         |
| 59 | 2305281059 | SUBHRAJYOTI ROUT       |
| 60 | 2305281060 | TARA PRASAD TRIPATHY   |

**MCA 2024-25**

| <b>SL NO.</b> | <b>Regd No</b> | <b>Name</b>           |
|---------------|----------------|-----------------------|
| 1             | 2405281001     | ABHISHEK KABI         |
| 2             | 2405281002     | ADITYA BHOL           |
| 3             | 2405281003     | ALISHA BARIK          |
| 4             | 2405281004     | ARADHANA KHATRI       |
| 5             | 2405281005     | ASHA RANI BHOLA       |
| 6             | 2405281006     | ASMIN DASH            |
| 7             | 2405281007     | BISWAJEET CHAND       |
| 8             | 2405281008     | CHANDAN KUMAR SAHU    |
| 9             | 2405281009     | DEBADATTA DASH        |
| 10            | 2405281010     | HARAPRIYA MOHANTY     |
| 11            | 2405281011     | HITI KRUSHNA DAS      |
| 12            | 2405281012     | JAYAPRAKASH BEHERA    |
| 13            | 2405281013     | JIBANJYOTI SAHOO      |
| 14            | 2405281014     | JYOTI RANJAN ROUT     |
| 15            | 2405281015     | JYOTIRMAYEE SWAIN     |
| 16            | 2405281016     | LOPAPADMA PANDA       |
| 17            | 2405281017     | MOHAMMED AIRY ANWAR   |
| 18            | 2405281018     | NIHARIKA SAHOO        |
| 19            | 2405281019     | RAJASHREE PATRA       |
| 20            | 2405281020     | RAJESH BISWAL         |
| 21            | 2405281021     | RISIKANTA DAS         |
| 22            | 2405281022     | RUCHISMITA BEHERA     |
| 23            | 2405281023     | RUDRA NARAYAN PRADHAN |
| 24            | 2405281024     | SAMEER KUMAR BEHERA   |
| 25            | 2405281025     | SANGHAMITRA SENAPATI  |
| 26            | 2405281026     | SANSHIT PAL           |
| 27            | 2405281027     | SHAHKAR QUADAR BAIG   |
| 28            | 2405281028     | SIDDHARTH DAS         |
| 29            | 2405281029     | SOMYA RANJAN SAHU     |
| 30            | 2405281030     | SONALI MONALISA DAS   |
| 31            | 2405281031     | SOUMYARANJAN DAS      |
| 32            | 2405281032     | SRADHANJALI DALUA     |
| 33            | 2405281033     | SRIYASMITA MOHANTY    |
| 34            | 2405281034     | SUBHADRA BAL          |
| 35            | 2405281035     | SUCHITRA BHUYAN       |
| 36            | 2405281036     | SURYAKANTA PRADHAN    |
| 37            | 2405281037     | SUSHREE SUDIPTA PANDA |
| 38            | 2405281038     | TRUPTIRANJAN SAHOO    |

# FORM NO. 10BB (A.Y. 2023-24 onwards)



e-Filing Anywhere Anytime  
Income Tax Department, Government of India

[See rule 16CC and Rule 17B]

Audit report under clause (b) of the tenth proviso to clause (23C) of section 10 and sub-clause (ii) of clause (b) of sub-section (1) of section 12A of the Income-tax Act, 1961, in the case of a fund or trust or institution or any university or other educational institution or any hospital or other medical institution which is required to be furnished under clause (b) of the tenth proviso to clause (23C) of section 10 or a trust or institution which is required to be furnished under sub-clause (ii) of clause (b) of section 12A

Acknowledgement Number -486250990230924

We have examined the balance sheet of **INSTITUTE OF PROFESSIONAL STUDIES AND RESEARCH** [name of the fund or trust or institution or any university or other educational institution or any hospital or other medical institution] as at **31-MAR-2024** and the Income and Expenditure account or Profit and Loss account for the year ended on that date are in agreement with the books of account maintained by the said fund or trust or institution or university or other educational institution or hospital or other medical institution.

We have obtained all the information and explanations to the best of our knowledge and belief which are necessary for the purposes of the audit.

In our opinion, proper books of account have been maintained at the registered office of the above named fund or trust or institution or university or other educational institution or hospital or other medical institution at the address mentioned at row 11 of the Annexure.

In our opinion and to the best of our information and according to explanations given to us, the particulars given in the Annexure are true and correct subject to following observations or qualifications, if any-

| Sl.no | Observations/ Qualifications |
|-------|------------------------------|
|-------|------------------------------|

In our opinion and to the best of our information, and according to information given to us, the said accounts give a true and fair view-

- in the case of the balance sheet, of the state of affairs of the above named **Other educational institution** as on **31-MAR-2024**; and,
- in the case of the Income and Expenditure account or Profit and Loss account, of the income and application / profit or loss of its accounting year ending on **31-MAR-2024**.

Subject to the following observations / qualifications-

| Sl.no | Observations/ Qualifications |
|-------|------------------------------|
|-------|------------------------------|

The prescribed particulars are annexed hereto.

Accountant Name : PANKAJ SAHOO

Membership Number : 313910

Firm Registration Number : 0331967E

Address : Jayadurganagar, Bomikhal, Rasulgarh,  
Bhubaneswar, 751006

Place : Bhubaneswar

IP Address : 223.231.223.128



Date:

23-SEP-2024

## ANNEXURE

### Statement of particulars

#### Basic Details

1. PAN of the auditee AABFI9110Q
2. Name of the auditee INSTITUTE OF PROFESSIONAL STUDIES AND RESEARCH
3. Assessment Year 2024-25
4. Previous Year 01-APR-2023 to 31-MAR-2024
5. Registered Address of the auditee IPSAR HOUSE, SECTOR-6 , MARKAT NAGAR,  
CDA, CUTTACK, 753014, Cuttack Sadar,  
Avinab Bidanasi S.O, CUTTACK
6. Other addresses, if applicable No

#### Legal Status

7. Type of the auditee Society
8. Whether the auditee is established under an instrument? Yes

#### Management

9. (a) Details of all the Author (s)/ Founder (s)/ Settlor (s)/ Trustee (s)/ Members of society/ Members of the Governing Council/ Director (s)/ shareholders holding 5% or more of shareholding / Office Bearer (s) of the auditee at any time during the previous year

| S. No. | Name of person     | Relation   | Percentage of shareholding in case of shareholder | ID Code | Unique Identification Number | Address  | Whether there is any change in relation during previous year of audit | If yes, specify the change |
|--------|--------------------|------------|---|---------|------------------------------|--|---|----------------------------|
| (1)    | (2)                | (3)        | (4)   | (5)     | (6)                          | (7)  | (8)   |                            |
| 1.     | JITEN KUMAR MISHRA | 7-Director |   | 1-PAN   | AERPM5924N                   | Tulashipur, Cuttack Sadar, Cuttack Sadar, Cuttack, Odisha, 753008, INDIA | No  |                            |

- (b) In case if any of the persons [as mentioned in row 9(a)] is not an individual, then provide the following details of the natural persons who are beneficial owners (5% or more) of such person during the previous year

| S. No.               | Name | ID Code | Unique Identification Number | Address | Non Individual person [as mentioned in serial number no 9(a)] in which beneficial ownership held | Percentage of beneficial ownership | Whether there is any change during previous year of audit | If yes, specify the change |
|----------------------|------|---------|------------------------------|---------|--|------------------------------------|---|----------------------------|
| (1)                  | (2)  | (3)     | (4)                          | (5)     | (6)  | (7)                                | (8)   | (9)                        |
| No Records Available |      |         |                              |         |  |                                    |   |                            |

#### Commencement of activities

10. (i) Where the auditee has been granted provisional registration or provisional approval, whether activities have commenced during the previous year No

- (ii) If yes in 10 (i) , date of commencement of activities
- (iii) If the answer to 10(i) is yes, whether application for registration under section sub-clause (iii) of clause (ac) of sub-section (1) of section 12A or approval under clause (iii) of the first proviso to Clause (23C) of section 10 has been filed?
- (iv) If yes in 10(iii) above, the date of application for registration or approval

**Details of Place where books of accounts and other documents have been maintained**

11. (i) Whether the books of account and other documents have been kept and maintained in the form and manner and at such place as prescribed under rule 17AA by the auditee? **Yes**
- (ii) If Yes in (i) above, whether books of account are maintained at registered office? **Yes**
- (iii) If No in (ii) above, provide the following details regarding any place other than the registered place where the books of account are maintained
- (a) Address of such place where the books are maintained -
- (b) Date of decision by management to keep account at such place -
- (c) Whether intimated to Assessing Officer that accounts are kept at such place under proviso to sub-rule (3) of rule 17AA? -
- Date of intimation to Assessing Officer -

**Voluntary contributions**

12. Whether auditee has filed Form No. 10BD for the previous year < If No then skip to serial number 14> **No**
13. Sum total of donations reported in Form No. 10BD furnished by the auditee for the previous year
14. Donations not reported in Form No 10BD/ Not required to fill Form No. 10BD
15. Total voluntary contributions received by the auditee during the previous year [13+14]
16. Total Foreign Contribution out of the total voluntary contributions stated in 15
17. Voluntary Contribution forming part of Corpus (which are included in 15)
18. Anonymous donations taxable @30% under section 115BBC
19. Application outside India for which approval as per proviso to clause (c) of sub-section (1) of section 11 has been obtained
20. Voluntary Contributions required to be applied by the auditee during the previous year [15-(17+18+19)]
21. Income other than voluntary contributions derived from property held under the trust referred to in section 11 or income of fund or institution or trust or any **₹ 2,86,26,455**



university or other educational institution or any hospital or other medical institution other than the contribution reported in serial number 15

22. Income required to be applied in India by the auditee during the previous year [20+21] ₹ 2,86,26,455

### Application of Income

23. Application of income (excluding application not eligible and reported under serial number 27)

- (i) Total amount applied for charitable or religious purposes in India during the previous year ₹ 2,60,89,779
- (ii) Amount which was not actually paid during the previous year [if included in (i)]
- (iii) Amount actually paid during the previous year which accrued during any earlier previous year but not claimed as application of income in earlier previous year
- (iv) Total amount to be allowed as application [23(i)- 23(ii) +23(iii)] ₹ 2,60,89,779
- (v) Amount invested or deposited back in corpus which was applied during any preceding previous year and not claimed as application during that previous year.
- (vi) Repayment of loan or borrowing during the previous year which was earlier applied and not claimed as application during that previous year

### Amount to be disallowed from application

- (vii) Amount disallowable under thirteenth proviso to clause (23C) of section 10 or Explanation 3 to sub-section (1) of section 11 read with sub-clause (ia) of clause (a) of section 40

Schedule TDS disallowable : Details of amounts inadmissible and amount disallowable under thirteenth proviso to clause (23C) of section 10 or sub section (1) of section 11 read with sub-clause (ia) of clause (a) of section 40:

- (a) Details of payment on which tax is not deducted

| Date of Payment | Amount of payment (In Rs.) | Nature of payment | Name of Payee | PAN of payee, if available | Aadhaar Number of payee, if available | Address of Payee |
|-----------------|----------------------------|-------------------|---------------|----------------------------|---------------------------------------|------------------|
| (1)             | (2)                        | (3)               | (4)           | (5a)                       | (5b)                                  | (6)              |

No Records Available

- (b) Details of payment on which tax has been deducted but has not been paid on or before the due date specified in sub- section (1) of section 139

| Date of Payment | Amount of payment (In Rs.) | Nature of payment | Name of Payee | PAN of payee, if available | Aadhaar Number of payee, if available | Address of Payee | Amount of tax deducted | Amount out of (7) deposited, if any |
|-----------------|----------------------------|-------------------|---------------|----------------------------|---------------------------------------|------------------|------------------------|-------------------------------------|
| (1)             | (2)                        | (3)               | (4)           | (5a)                       | (5b)                                  | (6)              | (7)                    | (8)                                 |

No Records Available

- (viii) Amount disallowable under thirteenth proviso to section 10(23C) or Explanation 3 to sub-section (1) of section 11 read with sub-section (3) or (3A) of section 40A



Is any amount disallowable under thirteenth proviso to section 10(23C) or Explanation 3 to section 11(1) read with sub-section (3) of section 40A? **No**

Schedule 40A(3): Details of amount is disallowable under thirteenth proviso to section 10(23C) or Explanation 3 sub-section(1) of section 11 read with sub-section (3) of section 40A

| S. No. | Date of Payment | Amount of payment (In Rs.) | Nature of payment | Details of Payee |                   |                       |         |
|--------|-----------------|----------------------------|-------------------|------------------|-------------------|-----------------------|---------|
|        |                 |                            |                   | Name             | PAN, if available | Aadhaar, if available | Address |
| (1)    | (2)             | (3)                        | (4)               | (5)              | (6a)              | (6b)                  | (7)     |

No Records Available

Is any amount disallowable under thirteenth proviso to section 10(23C) or Explanation 3 to section 11(1) read with sub-section (3A) of section 40A? **No**

Schedule 40A(3A): Details of Amount disallowable under thirteenth proviso to section 10(23C) or sub-section (1) of section 11 read with sub-section (3A) of section 40A

| S. No. | Date of Payment | Amount | Nature | Details of Payee |                   |                       |         |
|--------|-----------------|--------|--------|------------------|-------------------|-----------------------|---------|
|        |                 |        |        | Name             | PAN, if available | Aadhaar, if available | Address |
| (1)    | (2)             | (3)    | (4)    | (5)              | (6a)              | (6b)                  | (7)     |

No Records Available

- (ix) Donation to any fund or institution or trust or any university or other educational institution or any hospital or other medical institution referred to in sub - clauses (iv), (v), (vi) or (via) of Clause (23C) of section 10 of the Act or any trust or institution referred to in sections 11 or 12 of the Act towards Corpus
- (x) Donation to any fund or institution or trust or any university or other educational institution or any hospital or other medical institution referred to in sub - clauses (iv), (v), (vi) or (via) of Clause (23C) of section 10 of the Act or any trust or institution referred to in sections 11 or 12 of the Act not having same objects
- (xi) Donation to any person other than any fund or institution or trust or any university or other educational institution or any hospital or other medical institution referred to in sub - clauses (iv), (v), (vi) or (via) of clause (23C) of section 10 of the Act or any trust or institution referred to in sections 11 or 12 of the Act
- (xii) Application outside India for which approval under proviso to clause (c) of sub-section (1) of section 11 has not been obtained
- (xiii) Application outside India for which approval under proviso to clause (c) of sub-section (1) of section 11 has been obtained
- (xiv) Applied for any purpose beyond the objects of the trust or institution
- (xv) Any other Disallowance
- (xvi) Total allowable application  $[(23(iv)+23(v)+23(vi)) - (23(vii) \text{ to } 23(xv))]$  ₹ 2,60,89,779
- (xvii) Amount deemed to have been applied during the previous year under clause (2) of Explanation 1 to sub-section (1) of section 11



(xviii) Income accumulated under the provisions of Explanation 3 to the third proviso to clause (23C) of section 10 or sub-section (2) of section 11

(xix) Income accumulated or set apart for application to charitable or religious purposes or stated objects of trust or institution to the extent it does not exceed 15 % of the income

₹ 25,36,676

### Application of income out of different sources

24. Taxable Income 22- [23(xvi) to 23(xix)]

25. Income taxable under section 115BBI

26. Anonymous donation which is chargeable to tax @ 30 % under section 115BBC

27. Application of Income out of the following sources during the previous year

(A) Income accumulated under the third proviso to clause (23C) of section 10 or under sub-section (2) of section 11 during any earlier previous year

(B) Income deemed to be applied in any preceding year under clause (2) of Explanation 1 to sub-section (1) of section 11 during any earlier previous year

(C) Income of earlier previous years up to 15% accumulated or set apart

(D) Corpus

(E) Borrowed Fund

(F) Any other

₹

Please specify

### Person referred to in 13(3)

28. Details of specified person as referred to in sub-section (3) of section 13

| Code of Person referred to in sub-section (3) of section 13 | Name of such person | PAN of such person | Aadhar Number of such person, if allotted | Address of such person                                     | If code 2 selected in column (1) specify the amount of contribution made to the auditee |
|---|---------------------|--------------------|---|--|---|
| (1)   | (2)                 | (3)                | (4)                                       | (5)  | (6)   |
| 1-The author of the trust or the founder of the institution | JITEN KUMAR MISHRA  | AERPM5924 N        | 37361371355 7                             | HARAMONY, CUTTACK, CUTTACK, CUTTACK, Odisha, 753008, INDIA |   |

29. Details of income/property referred to in section 13 (2)

(a) Whether any part of the income or property of the auditee is, or continues to be, lent to any specified person for any period during the previous year without either adequate security or adequate interest or both **No**

(b) Whether any land, building or other property of the auditee is, or continues to be, made available for the use of any specified person, for any period during the previous year without charging adequate rent or other compensation **No**

(c) Whether any amount is paid by way of salary, allowance or otherwise during the previous year to any specified person out of the resources of the auditee for services rendered by that person to such auditee and the amount so paid is in excess of what may be reasonably paid for such services **No**



|     |  |    |
|-----|--|----|
| (d) | Whether the services of the auditee are made available to any specified person during the previous year without adequate remuneration or other compensation  | No |
| (e) | Whether any share, security or other property is purchased by or on behalf of the auditee from any specified person during the previous year for consideration which is more than adequate   | No |
| (f) | Whether any share, security or other property is sold by or on behalf of the auditee to any specified person during the previous year for consideration which is less than adequate  | No |
| (g) | Whether any income or property of the auditee is diverted during the previous year in favour of any specified person   | No |
| (h) | Whether any funds of the auditee are, or continue to remain, invested for any period during the previous year, in any concern in which any specified person has a substantial interest.  | No |
| 30. | Whether the auditee has incurred any specified violation as referred to in Explanation 2 to the fifteenth proviso to Clause (23C) of section 10 or Explanation to sub-section (4) of section 12AB and the amount of such violation   | No |
| (a) | Income of the auditee has been applied, other than for the objects of the trust or institution.  | No |
| (b) | Whether the auditee has income from profits and gains of business which is not incidental to the attainment of its objectives or separate books of account are not maintained by auditee in respect of the business which is incidental to the attainment of its objectives. | No |
| (c) | Whether the auditee, referred to in clause (a) of sub-section (1) of section 13, has applied any part of its income from the property held under a trust for private religious purposes, which does not enure for the benefit of the public.                                 | No |
| (d) | Whether the auditee, referred to in clause (b) of sub-section (1) of section 13, has applied any part of its income for the benefit of any particular religious community or caste   | No |
| (e) | Whether any activity being carried out by the auditee is not genuine or is not being carried out in accordance with all or any of the conditions subject to which it was registered.   | No |
| (f) | Whether the auditee has not complied with the requirement of any other law, for the time being in force, and the order, direction or decree, by whatever name called, holding that such non-compliance has occurred, has either not been disputed or has attained finality.  | No |

#### **Depreciation claim, TDS and TCS**

|     |  |     |
|-----|--|-----|
| 31. | Whether there is any claim of depreciation or otherwise has been made in terms of Explanation 1 to Clause (23C) of section 10 or sub-section (6) of section 11 in respect of any asset, acquisition of which has been claimed as an application of income and the amount of such depreciation? | No  |
| 32. | Whether the auditee is required to deduct or collect tax as per the provisions of Chapter XVII-B or Chapter XVII-BB  | Yes |



### Schedule TDS/TCS

| Tax Deduction and Collection Account Number (TAN) | Section/ Nature of payment                         | Total amount of payment or receipt of the nature specified in column (3) | Total amount on which tax was required to be deducted or collected out of (4) | Total amount on which tax was deducted or collected at specified rate out of (5) | Amount of tax deducted or collected out of (6) | Total amount on which tax was deducted or collected at less than specified rate out of (7) | Amount of tax deducted or collected on (8) | Amount of tax deducted or collected but not deposited to the credit of the Central Government out of (6) and (8) |
|---|--|--|---|--|--|--|--|--|
| (1)   | (2)&(3)  | (4)  | (5)   | (6)  | (7)  | (8)  | (9)  | (10)   |
| BBNI00172E  | 194C - Payments to contractors                     | 8,47,899   | 8,47,899  | 8,47,899   | 14,069   | 0  | 14,069                                     | 0  |
| BBNI00172E  | 194J - Fees for professional or technical services | 25,000   | 25,000  | 25,000   | 2,500  | 0  | 0  | 0  |

### Schedule Statement of TDS/TCS

| Tax Deduction and Collection Account Number (TAN) | Type of Form | Due date for furnishing | Date of furnishing, if furnished | Whether the statement of tax deducted or collected contains information about all transactions which are required to be reported |
|---|--------------|-------------------------|----------------------------------|--|
| (1)   | (2)          | (3)                     | (4)                              | (5)  |
| BBNI00172E  | Form 26Q     | 31-MAY-2024             | 09-APR-2024                      | Yes  |

### Schedule Interest on TDS/TCS

| Tax Deduction and Collection Account Number (TAN) | Amount of interest under section 201(1A) or 206C(7) is payable | Amount paid out of column (2) | Date of payment of amount |
|---|--|-------------------------------|---------------------------|
| (1)   | (2)  | (3)                           | (4)                       |

No Records Available

### Attachments

Income and Expenditure Account/Profit and Loss Account

Financial\_IPSR\_FY\_23\_24\_Signed.pdf

Balance Sheet

Financial\_IPSR\_FY\_23\_24\_Signed.pdf

Miscellaneous Attachments

Acknowledgement Number -486250990230924

This form has been digitally signed by PANKAJ SAHOO having PAN GKQPS9995N from IP Address 223.231.223.128 on 23/09/2024 08:39:40 PM Dsc Sl.No and issuer ,C=IN,O=Pantagon Sign Securities Pvt. Ltd.,OU=Certifying Authority



**INSTITUTE OF PROFESSIONAL STUDIES & RESEARCH**

Address: IPSAR House, Sector 6, CDA, Cuttack

Statement of Affairs as at 31st March, 2024

| Particular  | Note | Amount(Rs.)<br>31-03-2024 |
|---|------|---------------------------|
| <b>Sources of Fund</b>  |      |                           |
| <b>Un-restricted Fund</b>   |      |                           |
| • General Fund  | 1    | 5,56,75,625.83            |
| Revaluation Reserve ( related to non-depreciable assets & not meeting any obligation) |      | 9,45,78,788.00            |
| <b>Total</b>  |      | <b>15,02,54,413.83</b>    |
| Loans and Borrowings  | 2    | 1,25,78,909.19            |
| <b>Current Liabilities</b>  |      |                           |
| Trade Payables  |      | 4,61,155.00               |
| Salary payable  |      | 13,81,675.00              |
| Statutory dues payable  | 3    | 19,42,515.00              |
| Other current liabilities   | 4    | 1,64,947.00               |
| <b>Total Current liability</b>  |      | <b>39,50,292.00</b>       |
| <b>TOTAL</b>  |      | <b>16,67,83,615.02</b>    |
| <b>Application of Fund</b>  |      |                           |
| <b>Non-Current Assets</b>   |      |                           |
| <b>Fixed Assets</b>   |      |                           |
| Tangible Assets   | 5    | 14,08,48,351.30           |
| <b>Total</b>  |      | <b>14,08,48,351.30</b>    |
| • Investments   | 6    | 23,46,576.00              |
| <b>Current Assets</b>   |      |                           |
| Receivables   | 7    | 2,30,83,458.00            |
| Loans and Advances  | 8    | 54,120.00                 |
| Security deposits   | 9    | 1,12,119.00               |
| Other current assets  | 10   | 38,995.00                 |
| Cash and Bank Balances  | 11   | 2,99,995.72               |
| <b>Total Current assets</b>   |      | <b>2,35,88,687.72</b>     |
| <b>Total</b>  |      | <b>16,67,83,615.02</b>    |

The accompanying notes are an integral part of these financial statements

FOR Institute Of Professional Studies &amp; Research

For Institute of Professional  
Studies & Research

Dr. Jiten Kumar Misra

Director

Place: Cuttack

Date: 20th September 2024

Dr. J. K. Misra  
Director

FOR M/s B D M S &amp; Associates

Chartered Accountants

FRN: 331967E

PANKAJ SAHOO, ACA

Auditor

MRN-313910

UDIN: 24313910BKMEXE2716

Place: Cuttack

Date: 20th September 2024





**INSTITUTE OF PROFESSIONAL STUDIES & RESEARCH**

Address: IPSAR House, Sector 6, CDA, Cuttack

**Income and Expenditure Account For the Year Ended 31st March, 2024**

| Particular                                      | Note | Amount(Rs.)<br>31-03-2024 |
|---|------|---------------------------|
| <b>(A) Income</b>                               |      |                           |
| Fees and Subscriptions                          | 12   | 2,54,23,250.00            |
| Other income                                    | 13   | 32,03,204.77              |
| <b>Total</b>                                    |      | <b>2,86,26,454.77</b>     |
| <b>(B) Expenses</b>                             |      |                           |
| Employee benefit Expenses                       |      | 92,46,722.00              |
| Interest on Loan                                |      | 15,42,932.65              |
| Repair and maintainance                         |      | 28,16,937.06              |
| Other Operating expenses                        | 14   | 42,47,866.97              |
| Councilling and Advertisement expenses          |      | 23,75,897.00              |
| Administrative and general expenses             | 25   | 24,92,205.59              |
| Other academic expenses                         | 36   | 33,67,217.26              |
| <b>Total</b>                                    |      | <b>2,60,89,778.53</b>     |
| <b>(C) Excess of income over expenses (A-B)</b> |      | <b>25,36,676.24</b>       |

FOR Institute Of Professional Studies &amp; Research

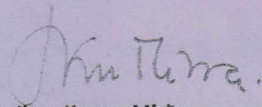
  
Dr. Jiten Kumar Mishra

Director

Place: Cuttack

Date: 20th September 2024

FOR M/s B D M S &amp; Associates

Chartered Accountants

FRN: 331967E

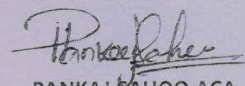
  
PANKAJ SAHOO, ACA

Auditor

MRN-313910

UDIN: 24313910 BkmEXE2718

Place: Cuttack

Date: 20th September 2024





**INSTITUTE OF PROFESSIONAL STUDIES & RESEARCH**

Address: IPSAR House, Sector 6, CDA, Cuttack

**Notes to Accounts**

| Note No                                 | As at 31st March 2024  |
|---|------------------------|
|   | Amount (Rs.)           |
| <b>1 General Fund</b>                   |                        |
| Opening                                 | 5,31,38,949.59         |
| Add: Addition during this period        | 25,36,676.24           |
| Closing                                 | <u>5,56,75,625.83</u>  |
| <b>2 Loans and Borrowings</b>           |                        |
| <u>Secured loans</u>                    |                        |
| Loan from IOB                           | 16,41,517.00           |
| Vehicle Loan from M.M Finance           | 8,16,919.06            |
| Unsecured Loan from friends & relatives | 24,43,651.18           |
| <u>Short-term borrowing</u>             |                        |
| Overdraft facility balance of IOB       | 76,76,821.95           |
| <b>Total</b>                            | <u>1,25,78,909.19</u>  |
| <b>3 Statutory dues payable</b>         |                        |
| EPF and ESIC payable                    | 17,85,393.00           |
| Professional Tax                        | 1,49,459.00            |
| TDS payable (22-23)                     | 7,663.00               |
| <b>Total</b>                            | <u>19,42,515.00</u>    |
| <b>4 Other current liabilities</b>      |                        |
| Provisions                              | 73,782.00              |
| Library Coution Money                   | 91,165.00              |
| <b>Total</b>                            | <u>1,64,947.00</u>     |
| <b>5 Tangible Fixed Assets</b>          |                        |
| Building Work in Prograss               | 81,47,187.00           |
| Plant & Machinery                       | 64,25,579.00           |
| Building                                | 94,12,933.00           |
| Computer                                | 9,97,536.30            |
| Computer Software                       | 61,353.00              |
| Furniture & Fixture                     | 18,31,093.00           |
| Land Plot No.1563(P),Sector-6           | 1,32,00,000.00         |
| Land Plot No.1565/38A,Sector-6          | 1,36,80,000.00         |
| Land ( Plot No.2144)                    | 32,92,670.00           |
| Land-Plot No.8/43,Tangarhuda CTC        | 8,38,00,000.00         |
|   | <u>14,08,48,351.30</u> |

For Institute of Professional  
Studies & Research

*Dr. J. K. Misra*

**Dr. J. K. Misra**  
Director





# INSTITUTE OF PROFESSIONAL STUDIES & RESEARCH

Address: IPSAR House, Sector 6, CDA, Cuttack

## Notes to Accounts

| Note No   | As at 31st March 2024                  | Amount (Rs.)          |
|-----------|--|-----------------------|
| <b>6</b>  | <b><u>Investments</u></b>              |                       |
|           | <b><u>Fixed Deposits</u></b>           |                       |
|           | Pledge to Secretary CHSE               | 3,25,000.00           |
|           | Lien with Utkal University             | 2,00,000.00           |
|           | Pledge to RD,BBSR                      | 6,03,481.00           |
|           | Pledge to Registrar Utkal University   | 2,00,000.00           |
|           | Fixed Deposit(IOB)                     | 10,00,000.00          |
|           | Fixed Deposit Sweep A/c(HDFC Bank)     | 18,095.00             |
|           |  | <b>23,46,576.00</b>   |
| <b>7</b>  | <b><u>Receivables</u></b>              |                       |
|           | Tution fees receivable                 | <b>2,30,83,458.00</b> |
| <b>8</b>  | <b><u>Loans and Advances</u></b>       |                       |
|           | Advance to Staffs                      | <b>54,120.00</b>      |
| <b>9</b>  | <b><u>Security deposits</u></b>        |                       |
|           | Security Deposit (Electric Deptt.)     | 62,119.00             |
|           | Security Deposit (Placement)           | 50,000.00             |
|           | <b>Total</b>                           | <b>1,12,119.00</b>    |
| <b>10</b> | <b><u>Other current assets</u></b>     |                       |
|           | Income Tax Demand                      | 7,100.00              |
|           | TDS 2016-17 (Assets)                   | 11,388.00             |
|           | TDS 2021-22(Asset)                     | 7,682.00              |
|           | TDS 2022-23 (Asset)                    | 7,969.00              |
|           | TDS Receivable 2023-24                 | 4,856.00              |
|           | <b>Total</b>                           | <b>38,995.00</b>      |
| <b>11</b> | <b><u>Cash and Bank Balances</u></b>   |                       |
|           | Cash-in-hand                           | 66,549.56             |
|           | <b><u>Cash at Bank</u></b>             |                       |
|           | Ipsar B- School Kalinga Gramya Bank-10 | 5,396.44              |
|           | IPSAR HDFC A/c No.50200011215102       | 5,395.67              |
|           | IPSAR Indian Bank C/A No.844857478     | 6,610.00              |
|           | IPSAR IOB CA A/C NO. 3090              | 65,836.57             |
|           | IPSAR IOB SB A/C NO. 463               | 349.50                |
|           | IPSAR IOB SB A/C No. 862               |                       |
|           | Ipsar Kalinga Gramya Bank-03           | 1,815.94              |
|           | IPSAR PI Code IPS7514 A/c No. 4061     | 603.78                |
|           | IPSAR PNB A/c No.6756002100000050      | 3,820.62              |
|           | IPSAR P&S Bank A/c No.07881100000277   | 73.21                 |
|           | IPSAR SBI A/C No.35801603748           | 1,35,779.20           |
|           | IPSAR SBI No.42060820395               | 2,765.23              |
|           | OBC A/c No                             | 5,000.00              |
|           |  | <b>2,33,446.16</b>    |
|           | <b>Total</b>                           | <b>2,99,995.72</b>    |

For Institute of Professional  
Studies & Research

*Dr. J. K. Misra*  
Director





# INSTITUTE OF PROFESSIONAL STUDIES & RESEARCH

Address: IPSAR House, Sector 6, CDA, Cuttack

## Notes to Accounts

| Note No                                       | As at 31st March 2024 |                       |
|---|-----------------------|-----------------------|
|   | Amount (Rs.)          |                       |
| <b>12 Fees Collection</b>                     |                       |                       |
| Hostel Fees                                   |                       | 23,73,250.00          |
| Tuition Fees +2 Science                       |                       | 36,50,000.00          |
| Tuition Fees +3 Commerce                      |                       | 4,00,000.00           |
| Tuition Fees BBA                              |                       | 38,25,000.00          |
| Tuition Fees BCA                              |                       | 67,25,000.00          |
| Tuition Fees MBA                              |                       | 27,25,000.00          |
| Tuition Fees MCA                              |                       | 57,25,000.00          |
| <b>Total</b>                                  |                       | <b>2,54,23,250.00</b> |
| <b>13 Other Incomes</b>                       |                       |                       |
| Exam & Reg Fees                               |                       | 6,79,350.00           |
| Common Test Fees                              |                       | 14,33,102.00          |
| Examination Fee (UG)                          |                       | 9,57,850.00           |
| Fine Receipt & project fees                   |                       | 1,14,620.00           |
| Interest on FD                                |                       | 4,897.00              |
| Interest on Saving & Current A/c              |                       | 87.69                 |
| AICTE grant-in-aid (seminar)                  |                       |                       |
| Misc. Receipt                                 |                       | 13,298.08             |
| <b>Total</b>                                  |                       | <b>32,03,204.77</b>   |
| <b>14 Other Operating expenses</b>            |                       |                       |
| Balliyatra Exp ' 2022                         |                       | 10,000.00             |
| Computer Lease Rental Charges                 |                       | 5,06,228.97           |
| Computer Maintenance                          |                       | 72,832.00             |
| Electricity Charges                           |                       | 7,36,176.00           |
| Interest on IOB Mrs.N.Misra Loan A/c          |                       | 29,532.00             |
| Mess Expenses                                 |                       | 27,41,198.00          |
| Salipur Centre Expenses                       |                       | 1,51,900.00           |
| <b>Total</b>                                  |                       | <b>42,47,866.97</b>   |
| <b>15 Administrative and general expenses</b> |                       |                       |
| Audiovisual Expenses                          |                       | 27,494.00             |
| Audit Fees                                    |                       | 30,500.00             |
| Bank Charges                                  |                       | 64,191.35             |
| Computer Stationery                           |                       | 30,562.00             |
| Faculty Development Programme                 |                       | 5,000.00              |
| Function & Seminar                            |                       | 24,107.00             |
| Guest Expenses                                |                       | 5,600.00              |
| Insurance (LIC)                               |                       | 86,272.07             |
| Internet Service Charges                      |                       | 1,30,029.00           |
| Journal & Magazine                            |                       | 58,275.00             |
| Legal Exp.                                    |                       | 28,700.00             |
| Loan Processing Charges                       |                       | 55,509.17             |
| Medical Exp                                   |                       | 1,700.00              |
| Meeting Exp                                   |                       | 19,465.00             |

For Institute of Professional  
Studies & Research

*Dr. J. K. Misra*  
Director





**INSTITUTE OF PROFESSIONAL STUDIES & RESEARCH**

Address: IPSAR House, Sector 6, CDA, Cuttack

**Notes to Accounts**

| Note<br>No              | As at 31st March<br>2024 |  |
|-------------------------|--------------------------|--|
|                         | Amount (Rs.)             |  |
| Newspaper & Periodicals | 14,865.00                |  |
| Office Expenses         | 1,21,388.00              |  |
| Petrol & Fuel           | 5,10,104.00              |  |
| Postage & Courier       | 1,432.00                 |  |
| Printing & Stationery   | 1,28,348.00              |  |
| Puja Expenses           | 83,156.00                |  |
| Rent Rate & Taxes       | 5,18,880.00              |  |
| Scholarship & Rewards   | 42,235.00                |  |
| Software Expenses       | 98,080.00                |  |
| Subscription & Donation | 19,500.00                |  |
| Telephone Expenses      | 53,310.00                |  |
| Transport Charges       | 84,520.00                |  |
| Travelling & Conveyance | 2,48,983.00              |  |
| <b>Total</b>            | <b>24,92,205.59</b>      |  |

**16 Other academic expenses**

|                                     |                     |  |
|-------------------------------------|---------------------|--|
| FDPS Seminar Etc                    | 1,85,700.00         |  |
| Royalties & Inspection Fees         | 5,92,399.26         |  |
| Academic Fees                       | 13,000.00           |  |
| AICTE Approval Fees                 | 1,40,000.00         |  |
| Commen Test Expenses                | 11,20,813.00        |  |
| Examination Exp.                    | 7,37,583.00         |  |
| Examination Exp.+2                  | 23,989.00           |  |
| Examination & Registration Expenses | 4,92,360.00         |  |
| ROM Fees                            | 24,589.00           |  |
| Uniform                             | 36,784.00           |  |
| <b>Total</b>                        | <b>33,67,217.26</b> |  |

For Institute of Professional  
Studies & Research  
*Dr. J. K. Misra*  
Director





# INSTITUTE OF PROFESSIONAL STUDIES & RESEARCH - 2015-16

Address: IPSAR House, Sector 6, CDA, Cuttack

Receipts and Payments For the Year Ended 31st March 2024

| Receipts                         | Amount (Rs.)   | Amount (Rs.)   | Payments                                    | Amount (Rs.) | Amount (Rs.)   |
|----------------------------------|----------------|----------------|---|--------------|----------------|
| Opening Balance                  |                |                | Opening Balance                             |              |                |
| Bank Accounts                    | 2,64,927.30    |                | Bank OD A/c                                 | 83,98,327.18 |                |
| Cash-in-hand                     | 59,737.56      |                | <b>Borrowings</b>                           |              | 83,98,327.18   |
|                                  |                | 3,24,664.86    | Secured Loans                               | 12,00,609.94 |                |
| <b>Collection from operation</b> |                |                | Unsecured Loans                             | 8,66,007.21  |                |
| Fees Collection                  | 2,79,92,535.00 |                | <b>Payments towards liabilities</b>         |              | 20,66,617.15   |
| Other Incomes                    | 31,98,348.77   |                | EPF and ESIC                                | 12,58,121.00 |                |
| Administrative Overhead          | 677.93         |                | Library Coutuon Money                       | 52,000.00    |                |
| Counselling & Advertisement      | 7,63,250.00    |                | Salary Payable                              | 43,97,627.00 |                |
| Other Academic Expenses          | 5,10,300.00    |                | TDS '2023-2024(PAYABLE)                     | 8,906.00     |                |
| <b>Other receipts</b>            |                | 3,24,65,111.70 | Sundry Creditors                            | 8,19,474.00  |                |
| Unsecured Loans                  | 90,000.00      |                |   |              | 65,36,128.00   |
| Library Coutuon Money            | 39,000.00      |                | <b>Fixed Assets Purchase</b>                |              |                |
| Deposits (Asset)                 | 9,740.00       |                | Computer                                    | 2,12,270.00  |                |
|                                  |                | 1,38,740.00    | Furniture & Fixture                         | 1,06,364.00  |                |
| <b>Closing Balance</b>           |                |                | Building Work in Prograss                   | 4,25,593.00  |                |
| Bank OD A/c                      | 76,76,821.95   |                | Plant & Machinery                           | 3,69,083.00  |                |
|                                  |                | 76,76,821.95   |   |              | 11,13,310.00   |
|                                  |                |                | <b>Investment and advance</b>               |              |                |
|                                  |                |                | Deposits (Asset)                            | 12,24,535.00 |                |
|                                  |                |                | Advance to Staffs                           | 23,462.00    |                |
|                                  |                |                |   |              | 12,47,997.00   |
|                                  |                |                | <b>Oprating and administrative expenses</b> |              |                |
|                                  |                |                | Patro & Co, Chartered Accountants           | 27,000.00    |                |
|                                  |                |                | Administrative Overhead                     | 23,30,227.52 |                |
|                                  |                |                | Counselling & Advertisement                 | 26,69,222.00 |                |
|                                  |                |                | Employee Benefit Expenses                   | 42,65,697.00 |                |
|                                  |                |                | Other Academic Expenses                     | 34,65,100.26 |                |
|                                  |                |                | Other Operating Cost                        | 81,85,716.68 |                |
|                                  |                |                |   |              | 2,09,42,963.46 |
|                                  |                |                | <b>Closing Balance</b>                      |              |                |
|                                  |                |                | Bank Accounts                               | 2,33,446.16  |                |
|                                  |                |                | Cash-in-hand                                | 66,549.56    |                |
| <b>Total</b>                     |                | 4,06,05,338.51 | <b>Total</b>                                |              | 2,99,995.72    |
|                                  |                |                |   |              | 4,06,35,115.51 |

Institute of Professional  
Studies & Research

*Dr. J. K. Misra*  
Director





**APPROVAL PROCESS 2025-26**

**Extension of Approval (EoA)**

F.No. Eastern/1-44642566523/2025/EOA

Date of Approval: 20-Mar-2025

To,

**Sub: Extension of Approval for the Academic Year 2025-26**

Ref: Online application of the Institution submitted for Extension of Approval for the Academic Year 2025-26

Sir/Madam,

In terms of the provisions under the All India Council for Technical Education (Grant of Approvals for Technical Education), Powers delegated in AICTE ACT 1987, (No 52 of 1987) chapter II - u/s 2(g) to regulate Technical and subsequent Regulations of AICTE, I am directed to convey the approval to:

|                                |  |                                  |  |
|--------------------------------|--|----------------------------------|--|
| <b>Permanent Id</b>            | 1-20581981   | <b>Application Id</b>            | 1-44642566523  |
| <b>Name of the Institution</b> | INSTITUTE OF PROFESSIONAL STUDIES & RESEARCH   | <b>Name of the Society/Trust</b> | INSTITUTE OF PROFESSIONAL STUDIES & RESEARCH                                 |
| <b>Institution Address</b>     | IPSAR HOUSE,<br>SEC-6, CDA,<br>CUTTACK-753014<br>ORISSA, CUTTACK, CUTTACK,<br>Odisha, 753014 | <b>Society/Trust Address</b>     | IPSAR HOUSE<br>SECTOR-6<br>CDA, CUTTACK, CUTTACK, CUTTACK,<br>Orissa, 753014 |
| <b>Institution Type</b>        | Private-Self Financing   | <b>Region</b>                    | Eastern  |
| <b>Year of Establishment</b>   | 1993   |                                  |  |

**To conduct following Programs/Courses with the Intake indicated below for the Academic Year 2025-26**

| Level         | Program               | Course                           | Affiliating Body<br>(University /Body)             | Intake<br>Approved<br>for 2024-25 | Intake<br>Approved<br>for 2025-26 | NRI<br>Approval<br>Status | FN / Gulf<br>quota/ OCI/<br>Approval<br>Status |
|---------------|-----------------------|----------------------------------|--|-----------------------------------|-----------------------------------|---------------------------|--|
| POST GRADUATE | MANAGEMENT            | MBA                              | Biju Patnaik University of Technology, Bhubaneswar | 120                               | 120                               | No                        | No   |
| POST GRADUATE | COMPUTER APPLICATIONS | MASTERS IN COMPUTER APPLICATIONS | Biju Patnaik University of Technology, Bhubaneswar | 60                                | 60                                | No                        | No   |

All AICTE approved Institutions are empowered to nurture ecosystems for Skilling (through Vocational courses) via making effective use of existing infrastructure facilities and human resources.

**It is mandatory to comply with all the essential requirements as given in APH 2024-27 (Chapter-VI)**

### **Important Instructions**

1. As per mandatory Disclosure of APH 2024-27(Annexure-18, page180) Institutions must disclose the following information submitted to Council at the Prominent location on its website.
  - i. Department wise availability of Infrastructure along with approved courses and intake approved by the Council.
  - ii. Faculty details: Department wise: Name& Designation of the faculty members/teaching staff along with their qualification, tenure of service in your organization, total experience, Institution should also disclose Student Faculty Ratio, Cadre Ratio.
  - iii. Additionally Audited Financial Statements for last 3 Financial years.
2. Reservation Policy of the Central Government (Including EWS) / Respective State Government/ UT as the case shall be applicable to all the Programmes. The concerned State Government/ UT Admission authority shall decide Modalities of Admission.
3. The Institution offering courses earlier in the Regular Shift, First Shift, Second Shift/Part Time are now amalgamated as total intake and shall have to fulfil all facilities such as Infrastructure, Faculty and other requirements as per the norms specified in the Approval Process Handbook 2024-25 to 2027 for the Total Approved Intake.
4. In case of any differences in content in this Computer generated Extension of Approval Letter, the content/information as approved by the **Executive Council / General Council as available on the record of AICTE shall be final and binding.**
5. All AICTE institutions are highly encouraged to get NBA/NAAC accreditation. All eligible AICTE institutions are thoroughly encouraged to participate in NIRF ranking process.
6. Deemed to be University: Institutions Deemed to be Universities (Running Technical Education Programmes), it is mandatory to have AICTE approval from the Academic Year 2018-19 in compliance of the Hon'ble Supreme Court Order dated 03-11-2017 passed in CA No.17869- 17870 /2017.
7. AICTE Approved Institutes are encouraged to utilize SWAYAM PLUS Courses up-to 40%
8. Internship is mandatory for all admitted students.
9. AICTE Approved Institutes are encouraged to make efficient use of the flagship schemes like:
  - a. Parakh: Student Gap analysis portal bases services.
  - b. Students Scholarship schemes like Pragati, Saksham, Swanath, ADF, etc.
  - c. Course in Indian Languages.
  - d. ATAL FDPs: Faculty training for Emerging areas and cutting edge Technologies.
  - e. Augmenting Utilization of Research Assets (AURA).
  - f. Smart India Hackathon: World's largest Open Innovation Platform.

**Prof.Rajive Kumar**  
**Member Secretary, AICTE**

Copy to:



1. **The Director Of Technical Education\*\***, Odisha
2. **The Registrar\*\***,  
Biju Patnaik University Of Technology, Bhubaneswar
3. **The Principal / Director**,  
INSTITUTE OF PROFESSIONAL STUDIES & RESEARCH  
Ipsar House,  
Sec-6, Cda,  
Cuttack-753014  
Orissa,  
Cuttack,Cuttack,  
Odisha,753014
4. **The Secretary / Chairman**,  
IPSAR HOUSE  
SECTOR-6  
CDA,CUTTACK  
CUTTACK,CUTTACK  
Orissa,753014

5. **Guard File(AICTE)**

Note: Validity of the Course details may be verified at <http://www.aicte-india.org/>

\*\* Individual Approval letter copy will not be communicated through Post/Email. However, a consolidated list of Approved Institutions(bulk) may be downloaded from the respective login id's.

*This is a computer generated Statement. No signature Required*